WEATHER FORECAST

Victoria and Vicinity—Light to moderate winds; continued fine; not much change in temperature.

Vancouver and Vicinity—Light to moderate winds; continued fine; not much change in temperature.

The Daily Colonist.

(ESTABLISHED 1858)

COLONIST TELEPHONES

Advertising	Empire 4114
Business Office	Empire 4114
Circulation	Garden 1813
Job Printing	Garden 5341
Editorial Rooms	Empire 4111
Social Editors	Empire 3311

NO. 257—SEVENTY-FOURTH YEAR | VICTORIA, BRITISH COLUMBIA, FRIDAY, OCTOBER 7, 1932 | TWENTY PAGES

OPPOSE EXTRADITION Former Banker of Washington State and Son Fight Removal to Other Courts — Page 6

CONDITIONS IMPROVING Sir Mark Sheldon Says Outlook Much Brighter in Australia — Page 3

FINANCES DISCUSSED Business Leaders Urge Further Economies at Meeting With Cabinet Members — Page 5

M. J. INSULL PUT IN JAIL IN ONTARIO

Canadian Authorities Arrest Former Millionaire for U.S. Police

NO APPLICATION MADE FOR BAIL

BARRIE, Ont., Oct. 6 (CP).—Martin J. Insull, former Chicago financial baron through whose hands passed millions of dollars, tonight slept on a narrow cot in a whitewashed cell of the county jail here.

Far from Chicago, where his luxurious quarters last year had created tremendous interest, Insull surrendered to Inspector J. H. Putnam, of the Ontario Provincial Police, after a day fraught with uncertainty and drama.

WARRANT ISSUED

Late today, a warrant for Insull's arrest was issued by Mr. Justice W. H. Logie, of the Ontario Supreme Court in Toronto, after John Hampton, assistant State's Attorney of Cook County, Illinois, had presented indictments issued by the grand jury of that county, charging Insull with larceny and embezzlement of more than $400,000.

Immediately after surrendering to the police, Insull was whisked away to the home of Judge Dudley Holmes, senior judge of Simcoe county, where he was remanded in custody until 11:30 a.m., October 14. Judge Holmes stated counsel for Insull did not apply for bail at the brief hearing at the judge's residence, but that he understood an application for release of the prisoner would be made shortly.

SURRENDERED SELF

Contrary to expectations, Insull came to Barrie himself shortly after John Hampton, assistant State Attorney, had arrived at provincial police headquarters with the warrant for his arrest. The Chicago official had left Toronto immediately after receiving the warrant, and motored through a driving rainstorm, over slippery pavements to witness the end of a dramatic episode.

Insull, phlegmatic as ever, said nothing as he was escorted to the jail. The car in which he was driving slid over the muddy roads and up the hill to the jail. Behind came pursuing automobiles carrying contingents of newspapermen from Canada and the United States. None was admitted to the hearing, nor were they allowed to see the former utility magnate booked in the grey stone jail.

DEATH CLAIMS CAPTURED MAN

Lillooet Guide, Alleged to Have Killed Game Warden, Dies at Hospital

LYTTON, Oct. 6 (CP).—A long life as guide, hunter and soldier is ended for Frank Gott. Advancing years and illness, and a feeling of resentment, worked on the old man's mind, and he is alleged to have shot Game Warden A. E. Farey to death on Monday, as the officer examined a hide of a doe or fawn in Gott's camp.

The spirit which had made him a fighter against the wilderness, stayed with the grizzled veteran when he turned against a fellow-being.

REACTION TOO MUCH

Brought down with bullets in his leg and thigh, he maintained that he would have fought his pursuers if he had had a rifle. Captured, he drew a knife across his throat, but rather weakly in his wounded condition. It was thought that he would live, but the chase over, the reaction was too much for his weakened body, and he died in hospital here

TROUBLE WAS FEARED

Gott's capture relieved the minds of the countryside, as it was feared that in his state of mind he might be a further menace to human life.

Headquarters of the Provincial Police yesterday confirmed the death of Frank Gott, sought for the murder of A. E. Farey, former provincial game warden, half an hour after the guide's removal to Lytton Hospital, with self-inflicted knife wounds in the throat and gunshot wounds in the legs. An inquest will be held today to determine the cause of death.

Mussolini Fined For Carelessness

ROME, Oct. 6.—Premier Mussolini amiliingly paid a fine of five lire (about 26 cents) today after he had made an almost perfect score at the National Rifle tournament.

He fired a military rifle twenty-four times, each shot hitting the target and twelve clipping the bull's-eye.

But as he turned from firing he failed to open the breech block of the rifle, and Secretary Battistoni said:

"I am sorry, Your Excellency, but you are fined five lire."

Story of Bombing Is Doubted by Police

PAUL M. CALLICOTTE

of Portland, Ore., claims that he unwittingly placed the suitcase containing a bomb which killed ten persons and injured forty-two in the San Francisco Preparedness Day parade of 1916, for which Tom Mooney and Warren K. Billings are serving life sentences. Police are investigating the story of the thirty-two-year-old mountaineer, although they have openly doubted it.

Cables His Refusal of Nomination

MADISON SQUARE GARDEN, NEW YORK, Oct. 6 (AP).—James J. Walker, who recently resigned as mayor of New York City, declined in a cable to Tammany Hall Chief John F. Curry tonight to be a candidate for election November 8, because, he said, he did not want to "jeopardize the hopes of democracy in the nation."

The cable was read to 20,000 delegates to the Democratic city convention a moment before the name of Surrogate John P. O'Brien, choice of the party leaders, was put in nomination.

AUTO RACER KILLED

SEATTLE, Oct. 6. — Elwin ("Dutch") Snyder, thirty-two, of Portland, a professional automobile racer, was fatally injured in a collision between two racing cars at the Civic Stadium tonight, and another driver received injuries from which physicians feared he would not recover.

TO REOPEN ANNUITIES DISCUSSION

De Valera Will Head Delegation to London on October 14

THOMAS READY TO GIVE ANY CHANCE

DUBLIN, Oct. 6 (CP).—The Free State Cabinet tonight announced the personnel of its delegation which will go to London on October 14 to attempt settlement of the land annuities dispute.

The delegation will be headed by President Eamonn de Valera. Others named were Sean McEntee, Finance Minister; Connor Maguire, Attorney-General, and James Geoghegan, Minister of Justice.

NEWPORT, England, Oct. 6 (CP).—J. H. Thomas, Dominions Secretary, emphasized in an address here tonight that the British people wanted peace with the Irish Free State which established and ratified the principle of sanctity of agreements.

TASK IS TO HELP

"The Irish are a lovable, courageous people," Mr. Thomas said, and no matter what the outcome of the present—and, I hope, temporary—differences may be, common sense and common interest alike demand we be friends, not enemies, and our task is to help, not hinder, each other."

The Government had followed its course in dealing with its differences with the Free State because it believed in the sanctity of agreements, he continued.

Nothing could be more disastrous both to individuals and nations, he held, than continuance of any policy that would admit a solemn agreement could be repudiated by either party regardless of the feelings or wishes of the other party.

LOSE NO OPPORTUNITY

The Dominions Secretary declared he would lose no opportunity to secure peace and would not shut the door to any chance of honorable settlement. He pointed out financial differences between the two countries were bound up with the wider issues in maintaining obligations of the treaty of 1921 and the future relations of the Free State with the British Commonwealth.

Pilkington Guilty On Six Charges

YORKTON, Sask., Oct. 6.—Frederick J. Pilkington, former city treasurer of Yorkton, tonight was found guilty of three charges of theft and three of falsification by a jury in the King's Bench Court here. He was remanded until tomorrow afternoon at 2 o'clock for sentence.

The jury was out for eight hours and thirty-five minutes.

Spirit of Optimism Pervades House as Parliament Opens

Downpour Outside Fails to Dampen Colorful Ceremony Within as Governor-General Reads Speech Featuring Encouraging Economic Outlook

OTTAWA, Oct. 6 (CP).—Lowering skies and a steady downfall of rain marked the opening today of Canada's Imperial Conference session of Parliament. The guns echoed flatly in the heavy air. Troops attending the Governor-General were muffled in greatcoats. The usual crowds were missing.

But all the color, pomp and ceremony were in evidence inside the buildings. Lord Bessborough, attended by aides-de-camp in the frills and feathers of dress parade uniforms, read the Speech from the Throne in the red-walled Senate Chamber. It noted improvement in economic conditions and forecast legislation for the session. Revision of the Bank Act will be delayed one year. A bill redistributing representation in the House will be introduced. But the sole item on the parliamentary order paper for the next five or six weeks will be ratification of trade agreements negotiated at the Imperial Conference.

FRIENDSHIP RENEWED

A spirit of cameraderie was noted in the Commons Chamber. Members renewed friendships, shook hands and indulged in cross-chamber banter. But the buttons will be off the foils Monday when debate opens on the Address in Reply to the Speech from the Throne. The House will sit briefly tomorrow. The Senate adjourned until Wednesday.

Two new members of the Commons were introduced, Hon. G. B. Jones (Cons.), Royal, N.B., and Joseph Jean, Maisonneuve, Que. The two new senators, A. J. Brown and J. R. Rainville, appointed earlier in the day, will be introduced Wednesday. William Golding, member-elect for South Huron, will not take his seat at least until October 18, due to provisions of the Elections Act.

Continued on Page 2, Column 5

JUDGE'S MEMORY COMPLETE BLANK

J. E. Fish, Missing Three Weeks, Found in Ontario, Suffering From Amnesia

CLINTON, Ont., Oct. 6 (CP).—J. E. Fish, district judge of Weyburn, Sask., located here suffering from amnesia, this afternoon was taken by a cousin, W. J. Noble, to Hamilton.

His memory is a complete blank. Judge Fish had been missing since September 15.

On Tuesday Mr. Fish drove into Clinton in a motor car, alone, and registered at a hotel. He is about seventy years of age, and his strange actions attracted the attention of the hotel proprietor. The police were communicated with. Questioned, Mr. Fish said he was from Weyburn, Ontario, and gave other strange explanations.

Dr. Shaw was called in and found the man to be suffering from amnesia.

Crown Attorney Holmes, at Goderich, next telegraphed to Weyburn, Sask., and received a wire from Sheriff W. K. Kelly to the effect that Mr. Fish had been missing since September 15 and that his relatives were anxious about him.

When Methodists Reunited

THE picture above shows the deed of union being signed by the three leaders at the Methodist Reunion Conference, when the three great Methodist groups in the Mother Country united. The Duchess of York can be seen in the picture.

P.G.E. Bill May Be Introduced In Legislature

Premier Intimates There Is Prospect of Negotiations for Road Being Advanced to Stage Where Legislation May Be Necessary in January—Reaffirms Union Proposals

FOR the first time since the present Government took office, a direct reference to the prospect of a deal for the Pacific Great Eastern Railway was made by Premier Tolmie, in a brief address before the Victoria Conservative Association last evening, at the Chamber of Commerce auditorium, when he said it was possible a bill may be laid before the next session of the Legislature, in January, in respect to the Government-owned road.

The Premier had been discussing what steps the Government proposed to take, reiterating his declaration in favor of Union Government, a reduced Cabinet, and a House of fewer members, when he included in legislation that may go before the Legislature, in January, the possibility of a measure affecting the disposition of the P.G.E.

WOULD REQUIRE SANCTION

The Premier did not enlarge on his remarks, but left the impression that if negotiations are advanced to a stage where legislative sanction becomes necessary, the terms of the deal and covering legislation may be introduced at the next session of the House.

Premier Tolmie devoted the major portion of a forty-minute address to conditions leading up to his declaration in favor of the principle of a Union Government. He touched also on the recommendations of the

Continued on Page 2, Column 3

SEVEN FIRES CAUSE ALARM

Portion of Mt. Douglas Park Seared by Flames—Six Outbreaks in City

Seven fires, some of which may have been the work of a fire bug, occurred last night, six of them in the city and one in Saanich. Yesterday's fires brought the total number of grass and bush fires for the week to fifteen.

Chief damage last night was that done to the city's park at Mount Douglas, where more than an acre of bush and trees were seared by a blaze of unknown origin. The flames raced toward the Cordova Bay waterfront down the hillside north of Mount Douglas, and only through the efforts of the Saanich fire department crew, were some farm buildings on the McMorran property saved. This fire occurred about 9:15 o'clock.

MIDNIGHT BLAZE

City firemen battled for an hour to save a house at 859 North Park Street. The flames were confined to the roof. This blaze occurred at 11 o'clock and the last truck did not return from the scene of the fire until after midnight.

Shortly after 9 o'clock three fires occurred in quick succession in places where the heat of the past six weeks has made the grass and bush like tinder. The first alarm was received by headquarters at 9:22 o'clock, and within the space of fifteen minutes, two other alarms were turned in. There is a suspicion that the fires were of an incendiary character.

THREE ALARMS

The first alarm was for a blaze at the corner of Cook Street and Dallas Road. The next was at 9:23 o'clock for another grass and bush fire on Cedar Hill Road, near Hillside Avenue. Firemen had some difficulty in preventing this blaze from spreading to nearby dwellings. A third alarm for a bush fire came in at 9:34 o'clock. This was at 809 Burdett Avenue, and was quickly brought under control.

Prior to the series of three fires shortly after 9 o'clock, the city department responded to another grass fire on Francis Avenue and a chimney fire on Vining Street.

Due to the low humidity and the continued dry spell, firemen are urging citizens to take every precaution against further outbreaks.

RAMBOUILET, France, Oct. 6 (AP).—Jean Lebrun, son of President and Madame Lebrun, was married today to Mlle. Bernadette Francoise Marin, daughter of a former captain of infantry.

FARMERS DELAY WHEAT SELLING

Rain and Snow in Alberta Aids in Crop-Withholding Movement

CALGARY, Oct. 6 (CP).—Two developments occurred today to add impetus to the wheat-holding programme of Alberta farmers. Rain and snow checked harvesting operations, while lower wheat prices killed incentive to sell.

Reports reaching here tonight showed farmers of several districts were withholding their wheat from the market in larger quantities than previously, and loading of grain for the week is expected to show a decline when the figures for the Calgary district are issued tomorrow.

ARE STORING GRAIN

From Pincher Creek, Cardston and Claresholm, in the south, and Red Deer, Olds and Stettler, in the central sections of the province, reports showed farmers were storing grain on their farms, hopefully awaiting an increase in market prices. Wheat was being held in larger quantities than when the unorganized withholding movement started a few weeks ago.

SNOW IN FIELDS

Rain and snow checked threshing operations in the central and southern sections today and in some areas, including the Calgary district, snow was still lying on the farm fields tonight. It was estimated between 10 and 20 per cent of threshing remained to be done in some areas, with a larger amount still awaiting the harvesters in other districts. Prospects tonight were for more precipitation, which would mean a further delay in harvest operations from four to five days.

Break-Up of Empire Averted by Parley States Chamberlain

British Conservatives Acclaim Ottawa Conference as Major Achievement—Resolution Opposes Further Cuts in Dole—Confident of Government's Ability to Deal With Indian Situation

BLACKPOOL, Eng., Oct. 6 (CP).—The annual meeting of the Conservative party of the United Kingdom today hailed the Ottawa Economic Conference as a major achievement, resolved against further cuts in unemployment allowances, and expressed confidence in the Government's ability to deal with the Indian situation. Discussion of the Ottawa Conference brought from Rt. Hon. Neville Chamberlain, Chancellor of the Exchequer, the declaration the Empire meet had been "the crowning achievement of a wonderful year which is the beginning of a new epoch."

Without a dissenting vote the meeting adopted a resolution saying it recorded its view "That the agreements concluded at Ottawa have materially advanced the cause of Imperial economic unity, and will result in substantial and increased advantage to British industry and agriculture."

PREFERENCES APPROVED

With this was coupled another resolution, approving steps taken by the Government to establish Imperial preferences.

Mr. Chamberlain led in championing both resolutions. In an impassioned address he told the gathering he believed all danger which he had seen of break-up of the Empire had been set aside by the conference.

Consent of the Dominions that British manufacturers shall have a fair and competitive chance of placing their goods in the markets of the Dominions in competition with Dominion producers, he characterized as a change of policy so important and so fraught with possibilities for the British manufacturers that it would be worth all the concessions the United Kingdom made, even if she had secured nothing more in return.

THREE MAIN OBJECTS

The Chancellor declared the United Kingdom had succeeded in its three main objects at the conference far beyond the Government's expectations.

Continued on Page 2, Column 4

Canadian Given Command of Air Force in Egypt

ALEXANDRIA, Egypt, Oct. 6 (CP).—Squadron Leader Victor Hubert Tait, a Canadian, was appointed to command the Egyptian Air Force with the rank of kainakan (lieutenant-colonel).

Bear and Deer Meet Equal Fate

PORT ALBERNI, B.C., Oct. 6.—William Dudgeon, of Vancouver, says that the Alberni district is the greatest hunting ground in the world. Making his headquarters at Sproat Lake, he started off in search of deer.

He had not proceeded very far when he saw a big black bear ambling along towards him, but the bear saw him as soon as he saw the bear. Bruin made one jump towards the brush and then a commotion arose.

The bear had jumped right on top of a sleeping buck.

There were three startled beings, the bear, the deer and the hunter.

But Mr. Dudgeon has been hunting from the Cariboo to the international boundary for the past thirty years and thought and acted quickly. He shot both the deer and the bear.

"It is a unique experience when a man can get both a bear and deer within five seconds," said Mr. Dudgeon. "I do not know what my friends will think when I tell them this story, but there is the deer and there is the bear."

Killed in Effort To Save Her Dog

NEW WESTMINSTER, Oct. 6. — Dashing in front of a G.N.R. train to make sure that her little dog was safe, a Japanese woman, Kohoiu Miyashita, twenty-four, of Steveston, an employee of a fish cannery at Sunbury, was fatally injured when struck by the train.

The woman, walking with three others, had crossed the tracks near the cannery. Then she suddenly turned back to get her dog and was struck by the northbound passenger train. She was brought here on the train and died in the Royal Columbian Hospital without regaining consciousness. Her head had been injured and her right leg fractured.

New Longevity Claim for Toads

WELLESLEY, Mass., Oct. 6.—The toad that survived (they say) thirty-three years in a cannon ball is several hops behind the pair that lived 1900 years in theatre ruins in Corinth, Greece. Professor William Alexander Campbell, archaeologist at Wellesley College, says he found them alive and blinking while excavating last Summer.

DIRECT RELIEF IS NEW PLAN

Federal Government Proposes to Make Direct Contributions to Needy

TORONTO, Oct. 7 (CP).—The Toronto Globe, in a dispatch from its Ottawa correspondent today, said Hon. Wesley A. Gordon, Minister of Labor and chariman of the Dominion Cabinet subcommittee on unemployment relief, would soon submit to Parliament a scheme of direct relief under which every needy person in Canada will have food, fuel, clothing and shelter during the Winter.

An important departure from policy of recent years, the newspaper said, is that the Dominion Government will not share in the cost of municipal public works, but will contribute directly to maintenance of those who are in distress.

In Western Canada, particularly, The Globe continued, arrangements will be made to care for unmarried unemployed men in camps. The newspaper said the Government would require to pass no new legislation to enable it to put into effect its proposed scheme, as powers it secured to deal with the situation last year were sufficiently flexible to enable it to vary its relief policy in different areas to suit needs of the various provinces of the Dominion.

Heavy Fish Caught by Small Boy

FORT ALBERNI, B.C., Oct. 6.—Clifford McLean, twelve, member of the local Tyee Fish Club, has hooked the largest salmon of the year; it weighed fifty-seven pounds, while the youthful angler himself weighs only sixty-five. He fought the fish until both he and the fish were exhausted, and had to secure assistance to get it into the boat. When measured he was only two inches taller than the fish was long.

Two Badly Hurt as Plane Crashes Into High Tension Wires

Ontario Farmers Pull Woman Passenger From Pool of Blazing Gasoline—Pilot Sustains Fractured Skull in Twilight Accident

LONDON, Oct. 6 (CP).—Scouting low in the darkness, an airplane piloted by Charles Durant, twenty-two, of London, and carrying Marjorie Macash as a passenger, crashed into high tension wires here tonight and burst into flames.

Durant and Miss Macash jumped from their burning machine, which was suspended on the wires, twenty-five feet to the ground below. Durant suffered a fractured skull and Miss Macash was badly injured.

Neighboring farmers rushed to the assistance of the two when the flaming plane blazed up against the darkening sky. Miss Macash was dragged from a pool of blazing gasoline that dripped from the overhanging plane while she lay unconscious on the ground. Both were taken immediately to Victoria Hospital, London.

CAUSED SHORT CIRCUIT

The airplane caused a short circuit on the lines, carrying 110,000 volts to Western Ontario cities, and plunged several cities into darkness until the plane burned away.

Durant's condition was reported as critical at the hospital. He carried a private pilot's licence and had taken Miss Macash, a librarian of London, for a flight. They were trying to make the London airport for a landing when the crash took place

RUSSIANS RECALL ENVOY TO LONDON

MOSCOW, Oct. 6 (AP).—The recall of G. Y. Sokolnikov, Ambassador to Great Britain since 1929, was officially announced tonight. Rumors have been current for some time that he would return to Moscow to take up important work.

The fact that he is credited with stablization of the ruble in 1924, when he was Commissar of Finance, has aroused speculation that his return may have something to do with the fiscal problem which faces the Government in the form of sharp reduction in the purchasing power of the ruble during recent months.

The announcement said he was leaving his London post at his own request, but it did not indicate what assignment awaits him here. He will be succeeded in London by I. M. Maisky, at present Minister to Finland

CONFERENCE IS NO CERTAINTY

British Plan to Discuss German Demand Likely to Be Dropped

LONDON, Oct. 6 (AP).—The British Government tonight still stood by its suggestion that a four-power conference take up the question of Germany's demand for arms equality, but it was said in official circles that, if either France or Germany declined to participate, the plan would be dropped.

Paris reports received in London to the effect that the British Ambassador had informed France that London had decided to postpone the conference, were regarded in official circles as a misinterpretation. It was said, however, that a French communique telling of the postponement was technicily correct, although the date that had been mentioned—October 11—had been tentative only. An official source explained that conversations were continuing with Paris looking toward holding the meeting some time in the future.

SPOKESMEN RETICENT

Government spokesmen were extremely reticent about the apparent breakdown in the British plan to take up the German arms demand at a meeting attended by representatives of Germany, Britain, France and Italy. Unofficial commentators agreed that the attitude of the two powers principally concerned—France and Germany—rendered the situation virtually hopeless.

Despite the turn events have taken, it was learned on high authority that the London Government's invitations would remain effective at least until definite answers come frfom France and Germany. Italy already has accepted.

Three Taken By Plane to Serve Terms

PRINCE ALBERT, Sask., Oct. 6.—Three prisoners and the magistrate, who sentenced them to eighteen months in prison for breaking into a Hudson's Bay store at Isle a la Crosse, trading point 220 miles north of here, today were flown out of the North country and tonight the three law breakers were safely lodged in the jail here. Tomorrow two other prisoners sentenced in connection with the same offence will be brought here by plane.

This morning Magistrate J. E. Lussier, accompanied by Inspector Powell, R.C.M.P., flew to Isle a la Crosse, arrived there at 9:30, heard five cases and by 5 o'clock was back in Prince Albert.

MAKE PLANS FOR SESSION

Estimates and Redistribution Being Prepared for Legislature in January

Early preparations for a January session of the Legislature were set in motion by Premier Tolmie yesterday. The Premier issued instructions to all departments to set about compilation of their estimates for the next fiscal year, coupled with strict instructions that all forms of expenditure were to be held down to minimum and essential needs.

The Premier made it plain that while the Government intends to make every reasonable effort to curtail expenditures in the coming year, it would stop short of impairing the efficiency of any essential branch of the public service. No decision, he reiterated, had been reached to make the civil service the butt of all retrenchment proposals.

REDISTRIBUTION

While departmental heads are at work on the preparation of estimates, a special committee of the Cabinet has in charge the preparation of plans to go before the Legislature in a redistribution bill, to lessen the number of seats in the House. The Premier repeated his intention of bringing such proposals before the House at the January session, together with other features of his recent announcement as to policy.

REDUCED HOUSE

A Legislature of between thirty and thirty-six members is believed in contemplation, according to alternative plans tentatively before a Cabinet committee on this subject. The Legislature itself will be a deciding factor in the issue when it comes to putting plans for reduction of the House into a bill and must have the assent of that body.

There is little doubt, however, that the Cabinet will suggest a very material reduction in the size of the House, having already assented in principle to a still more drastic reduction in the size of the Cabinet itself.

P.G.E. BILL MAY BE INTRODUCED IN LEGISLATURE

Continued from Page 1

Kidd committee, which he said would receive every possible consideration from the Government; and closed with a note of optimism in the ability of British Columbia to recover its former position in world markets, with the eventual restoration of good times for its people. He was received with marked enthusiasm.

SUDDEN REFORMATION

The Premier paid tribute to the memory of the late Hon. John Oliver, but said he could not agree with anything else done at the Liberal convention at Vancouver. The public, he predicted, would penetrate the disguise of the newly reformed Liberal party, and would remember the $92,000,000 added to the public debt in twelve prosperous years, so that 84 cents on the dollar were required for fixed charges when the present ministry took office. It would remember, too, the 103 new taxes added in ten years, and the millions wasted in unproductive land schemes created on a wholesale plane.

The Conservative Government had assumed office at the birth of the greatest economic depression in modern times, worse in its economic and other effects than the wartime period had been, and utterly unpredictable at the time as to the length and depth it would assume.

With impaired revenues, inherited debt charges, and the additional problem of unemployment relief, the ministry had been faced with problems large enough to have demanded the sympathetic co-operation of all those who had the public weal at heart. It had received no such co-operation from the Liberal party, or its leaders, the Premier averred.

A COMMON ENEMY

"The question now is how shall we meet these conditions the best. Will the two parties continue to bicker, and waste time in the Legislature; or are they going to unite to face the common enemy, depression?"

The Premier rehearsed the steps he had taken personally to extend invitations to the Leader of the Opposition and to W. J. Bowser, K.C., to assist in bringing about a Union Government; and, without comment, told of the rejection of the offers. A Union Government had been successfully formed at Ottawa during the war, even after the refusal of such leading men as the late Sir Wilfrid Laurier and Sir Lomer Gouin, and he had been a member of that Cabinet, as Federal Minister of Agriculture.

UNION SENTIMENT

Before taking action in the British Columbia case, the Premier showed he had invited opinions from members of the Legislature and from leading men in the country, both East and West. Public sentiment was fully turned towards abandonment of party strife for the present, and common front against pressing problems of the immediate future. The Premier cited the Coalition ministry in England, and the case of the Bracken Government in Manitoba as recent evidences of this sentiment.

His attitude, he said, was set out in his recent declaration, and his own course in that an open and aboveboard one in which he proposed to place is own future fully in the hands of whosoever the people returned at the next election.

"The time has come for some sort of union in British Columbia. The public is sick and tired of political backfiring and bickering day after day; and what it desires is combined effort so that we may get ahead with the business of the country. I consulted, first, the Cabinet, and it was unanimous in favor of a union; and I consulted the members of the party in the Legislature before I made my announcement. That declaration set out our intention of reducing the Cabinet, redistribution in the House and adoption of the principle of a Union Government.

STRAIGHT UNDERTAKING

"The Conservative party has treated me remarkably well in the past, and I wanted to deal with it in an open-handed way. Any time the Conservative party is tired of me, I promise to retire, and not to have any relapse, either," the Premier continued, to laughter and cheers. "I went a little farther possibly than some would have gone, for I promised that I would leave the leadership of the Union Government to be decided after the next election, after the people have had every reasonable opportunity to see what is proposed, and what they want to do in the matter."

Touching on economy recommendations in the Kidd report, the Premier said he was in sympathy with the spirit of the report, and proposed to give it every fair consideration. He would point out, however, that the Government had already cut $5,842,000 from departmental votes last year, and reduced the average loan bill of more than $5,000,000 to $500,000, for an effective saving this year of some $9,500,000.

NO TIME FOR PANIC

"This is no time for panic in British Columbia. We have been through hard times before, and when we look back on the progress of the last sixty years we will be encouraged to think better of our country. We have progressed from the canoe and the pack train to rail transportation and rapid transit on first class highways. Once they feared the C.P.R. would never be built, and said that it was like 'crying for the moon.'

"British Columbia sinking funds are larger than those of Ontario, Manitoba, Alberta and Saskatchewan combined. We will be able to wipe out $50,000,000 of our debt in the next ten years from this source," the Premier continued.

Criticism of highway expenditures, he continued, did not take into account the valuable asset of the roads themselves. These had to be provided to take care of the change in traffic from horse vehicle times to modern transportation needs, requiring entirely new facilities. The roads were an asset which would return its cost many times over, he predicted.

MARKETS THE KEY

Economy in public expense was needful, but not of itself a remedy for depression. Market extension, given great impetus by the Imperial Conference at Ottawa, was laying the foundation for future trade and the re-employment of British Columbia citizens.

The Premier recited efforts made by the province in support of the Dominion case at the Ottawa Conference, and praised Rt. Hon. R. B. Bennett for giving a lead to the Empire at those discussions, now to be brought to fruition by British Parliaments.

He closed with an appeal for the abandonment of bickering and united effort on the part of all to clean up the problems facing the country in what must be, in an economic sense, the darkest hour before the dawn.

Cheered on entry into the auditorium, the Premier received a sustained and cordial ovation at the close of his address.

SPIRIT OF OPTIMISM PERVADES HOUSE AS PARLIAMENT OPENS

Continued from Page 1

OPTIMISTIC OUTLOOK

Legislation to extend Canadian bank charters for one year will be introduced at this session of Parliament. This announcement was a feature of the Speech from the Throne, which strikes a highly optimistic outlook of the economic situation.

"You will be invited to extend Canadian bank charters for one year," the Speech set out, "in order that Parliament may be informed of the result of the proposed world economic and financial conference, to be called to consider financial, economic and monetary problems, before undertaking the decennial revision of the Bank Act."

Measures for ratification of agreements made at the Imperial Economic Conference, carrying into effect recommendations of the Royal Commission on Railways and Transportation, approval of the Canada-United States St. Lawrence Waterway Treaty upon ratification by the American Senate, and redistribution of representation in the House of Commons will also be presented. Dependent on the report of the committee inquiring into the operation of the Pensions Act, a bill on this subject may also be introduced.

Plans for the "re-establishment of the unemployed" in various parts of the country are in preparation. These plans will become operative, the Speech announced, as soon as the public expenditures incident thereto will be productive of commensurate benefits.

"When you have considered the matters requiring your immediate attention," the Speech declared, "it is proposed that Parliament shall adjourn, until early in the New Year, then to proceed with the ordinary business of the session."

On the Imperial Conference trade agreements, the Speech read: "My Government is of the opinion that these agreements provide the means by which will be developed an enduring and mutually beneficial scheme of closer Empire economic association, and that their early approval is advisable in the national interests."

TRANSPORTATION REPORT

Legislation on the report of the Royal Commission on Railways and Transportation will be brought down at the earliest possible date. "In view of the conclusions and recommendations contained in that report," the speech declared, "your attention will be invited, at the earliest possible date, to a bill designed to insure more effective and economical operation of Canadian railways upon the basis of fair competition, secured in such manner as will avoid extravagant and harmful duplication of services."

Reference was made to Canada's large wheat crop this year. "It is a matter of gratification to us," the Speech stated, "that in those large areas of the West, where, during recent successive years, crop failure was followed by widespread distress, this season's bountiful harvest forecasts greatly improved conditions and makes possible a corresponding reduction of relief measures."

Touching on the economic situation, the Speech proceeded: "While the economic situation still weighs heavily upon all classes of the community, there are at last definite signs that the acuteness of the depression is passing. I rejoice that the wisdom of your steadfast policy of retrenchment and constructive development, which has ameliorated the hardships of Canadians and maintained the enviable financial position of this country, is still more fully manifest with approaching prosperity.

"The strength of our financial structure, the resourcefulness of agriculture and the integrity of industry have enabled us to take quick and profitable advantage of improved conditions. The ratification of Empire trade agreements and your approval of the proposed economies and reforms in railway transportation are means by which Canada's favored position will be more fully secured among the nations of the world."

CHANCES GOOD FOR CANADIANS

London Lumber Broker Gives Optimistic View of British Market

FREDERICTON, N.B., Oct. 6.—British lumber brokers foresee a marked improvement in the market to the Old Country within another year and an opportunity for Canadian lumbermen, particularly those in the Atlantic provinces, to get in "on the ground floor."

A highly optimistic view of the prospects for exporting timber to the United Kingdom was given today by G. Lundwall, of London, representing the British lumber brokerage firm of William Brant's Son & Co.

Mr. Lundwall arrived at Quebec three weeks ago and spent some time interviewing lumber operators. He left today for Saint John and later will go to Nova Scotia and as far West as the Pacific Coast.

Conditions in the British lumber market at the present time, said Mr. Lundwall, point to a situation favorable to the Canadian trade within a twelve-month period.

BREAK-UP OF EMPIRE AVERTED BY PARLEY, STATES CHAMBERLAIN

Continued from Page 1

He outlined the three major objects as:

1. Attainment of some immediate change in the Dominion tariffs in favor of British industries.

2. Laying down of principles which, operating over a period of time, would increase the volume of Empire trade.

3. Attainment of closer relations with the Dominions by lowering intra-Empire tariffs and so, by increasing the purchasing power of the Empire, to increase world trade.

OPPOSES FURTHER CUTS

Decision of the meeting against further cuts in unemployment relief came at the end of a discussion of conditions in distressed mining areas by Sir Daniel L. Thomas, stipendiary magistrate of Pontypridd, Wales. Sir Daniel declared himself in favor of restoring the cuts made in unemployment benefits by last year's budget.

Major Walter Elliott, recently appointed Minister of Agriculture, spoke on behalf of a resolution, which was subsequently adopted, urging a tax on foreign meat and lowering of the existing tax on beer.

He told the meeting also the Government at the next session would bring down measures designed to put British agriculture back on its feet.

HAD FULL SUPPORT

Speaking at Newport, Rt. Hon. J. H. Thomas, in referring to the recent Ottawa Economic Conference, deplored suggestions that the United Kingdom's delegation had been influenced in its decisions by party considerations. He emphasized no decisions nor agreements were made at Ottawa which had not the support of every member of the United Kingdom's delegation.

Agreements concluded at Ottawa, he said, went beyond the expectations any delegate had entertained before leaving England.

"For the first time the Dominions agreed to adopt a tariff policy on competitive and not prohibitive basis," Mr. Thomas declared. "That in itself," he continued, "is the greatest incentive to our own manufacturers that was ever introduced."

MAN ACCIDENTALLY KILLED BY HUNTER

Carl Swanson was accidently shot and killed in mistake for a deer at Timothy Mountain, in the Williams Lake district, yesterday, according to advices reaching the headquarters of the provincial police. John Lagerquist is being interrogated by provincial authorities investigating the affair. The fatality was the first reported hunting accident of the 1932 season.

BOONE, Iowa, Oct. 6.—The squirrel Oscar R. Pearson shot at and hit failed to come tumbling down as he expected, so he climbed the tree to see if he couldn't shake it loose.

Two other squirrel hunters came along. Not noticing Pearson was in the tree, one of them blazed away. Pearson's wounds are not serious.

OUR MOST
Modern Dental Methods
Assure You of
Dentistry That Satisfies
It Will Pay You to Investigate Our Low Dental Prices
Come In for an Estimate
DR. GORDON LEDINGHAM
DR. E. S. TAIT
E 1515 707 YATES ST. Open Evenings

THE CHEAPEST WAY IN THE WORLD TO LAUNDER CLOTHES
New Low Price
$69.00
Beatty Washer Store
Phone G 7511. 1609 Douglas St.

Reduced Prices on Connaught Insulin

10 units	$ .75
20 units	1.00
40 units	1.80
100 units	4.30

Insulin Syringes and Needles, Diabetic Flours, Benedict's Solution, Etc.
FREE MOTORCYCLE DELIVERY
THE OWL DRUG CO., LTD.
Campbell Building Fort and Douglas — Prescription Specialists — W. H. Bland, Mgr. G 4026 5112

Batchelor's
Cash and Carry
PEOPLE'S CASH / POPULAR CASH / SELF SERVICE — THREE STORES — 749 YATES ST. G 5931 / 1317 DOUGLAS ST. E 2431 / DOUGLAS ST.

Thanksgiving Specials

Fresh Creamery Butter, per lb.	24c	Extra Selected Alberta Butter, per lb.	26c
3 lbs. for	69¢	3 lbs. for	75¢
Finest B.C. Grass Butter, per lb.	29c	Pure Refined Lard, per lb.	11c
3 lbs. for	85¢	3 lbs. for	32¢
Home-Made Beef Dripping, 2 lbs. for	15c	Domestic Shortening, per lb.	11c

Try Our Mild-Cured Breakfast Bacon, per lb. 16¢
Whole or half side, per lb. 15¢
Finest Cottage Rolls, per lb. 13¢
Special Breakfast Bacon, 2 lbs. for 25¢
Whole or half side, per lb. 12¢

Fletcher's Boneless Ham for frying, lb.	24c	Finest Back Bacon, piece cut, per lb.	23c
Home-Cooked Corned Beef, per lb.	15c	Sliced, per lb.	25¢
Finest Peanut Butter, in your own container, 2 lbs. for	21c	Ham Bologna, per lb.	15c
Fletcher's Delicious Baked Ham, sliced, per lb.	40c	Heinz Finest Dill Pickles, large size, 3 for	10c
Finest Mild Cheese, per lb.	16c	Finest Boiled Ham, per lb.	30c
Finest Picnic Shoulders, per lb.	9c	Fancy Matured Ontario Cheese, lb.	27c
		Fresh Eggs, Peewees, 2 dozen for	35c

A Real Thanksgiving Special
Fletcher's Hams
Specially selected and prepared for our stores. Whole or Half; Per pound **17c**

Blue Ribbon Tea or Coffee, per lb., 35¢; 3 lbs.	$1.00
Freshly-Ground Malahat Coffee, per lb.	29¢
2 lbs. for	55¢
1 lb. of Our Special Tea, 1 lb. Real Fresh-Ground Coffee	47c
Freshly-Ground Reception Coffee, lb., 35¢; 2 lbs.	65¢
Empress Tea, per lb., 33¢; 2 lbs. for	65¢
Ormond's or Red Arrow Sodas, 2 pkts. for	35¢
Christies Sodas, 1-lb. packets, 2 for	25¢
Australian Currants, 2 lbs. for	23¢
Australian Sultanas, 2 lbs. for	23¢
Good Prunes, 4 lbs. for	25¢
New Black Figs, 3 lbs.	22¢
C. & B. Malt Vinegar, 26-oz. bottle	25¢
Grape-Nut Flakes, new breakfast food	11¢
Rogers' Syrup, 2's	17¢
Empress or Holsum Strawberry Jam, 4-lb. cans	48¢
Hedlund's Meat Balls or Quick Dinner	23¢
Saanich Clams, minced or whole, 2 for	25¢
Holsum Capitol Pickles	23¢
Heinz Cream of Tomato Soup, 3 for	23¢
Pure Maple Syrup, bottle, 31¢	
Shredded Wheat, per pkt. 10¢	
Aunt Jemima Pancake Flour, per packet 16¢	
Tea Garden Syrup, in glass jugs	22¢
Finest White Flour, 49-lb. bags	$1.15
Finest White Flour, 24-lb. bags	60¢
Wild Rose Pastry Flour, 10-lb. bags	35¢
Australian Pastry Flour, 10's	25¢
Juicy Grapefruit, 4 and 8 for	25¢
Sunkist Lemons, dozen	35¢
Sweet Juicy Oranges, all sizes, per dozen 15¢ to	35¢
Ripe Pears, 4 lbs. for	12¢
Hard, Dry Onions, 9 lbs.	15¢
Good Table Carrots, 12 lbs for	15¢
Good Local Lettuce, 3 for	10¢
Fine Citron, per lb.	3¢
Fine White Mealy Potatoes, 11 lbs. for	10¢
Netted Gem or Burbank Potatoes, 12 lbs. for	15¢
Fresh Dates, 4 lbs. for	19¢
New Glace Cherries, lb.	35¢
Sweet Coating Chocolate, per lb., 18¢; 2 lbs. for	35¢
Fresh Crystallized Ginger, per lb., 15¢; 2 lbs. for	29¢
Ginger in Syrup, large jars, 25¢; small jars	15¢
New Unsulphured Black Figs, 2-lb. packets	27¢
Ripe Tomatoes, fancy, 5-lb. baskets	20¢
Local Concord Grapes, 2 lbs. for 25¢; 4-lb. baskets	40¢
Extra Good Netted Gem or Burbank Potatoes, 100-lb. bags	85¢
Gem Potatoes, 25-lb. bags	23¢
Good Apples, several varieties, 40-lb. boxes	50¢

New England Market
At the Pandora Daily Market
731 Pandora Avenue

The Choicest Cuts—The Finest Quality
At Prices You Can Well Afford

QUALITY LOCAL SPRING LAMB

Shoulder Spring Lamb, per lb.	11¢
Legs Local Spring Lamb, per lb.	22¢
Spring Lamb Chops, per lb.	18¢
Lamb Stew, per lb.	10¢
Mutton Stew, per lb.	8¢

EXTRA SPECIALS

Choice Chicken, per lb.	22c
Choice Turkey, per lb.	22c

SELECTED STEER BEEF

Pot Roast Beef, per lb.	10¢
Boiling Beef, per lb.	6¢
Prime Ribs of Beef, per lb.	16¢
Choice Beef Sausages, per lb.	10¢
Pure Pork Sausages, per lb.	15¢

731 PANDORA AVENUE
TELEPHONE EMPIRE 2823

Housewares
88¢

FRIDAY AND SATURDAY BARGAIN DAYS AT HATT'S
HATT makes it well worth your while to shop here today or Saturday. Eighty-Eight-Cent Days occur about every three months and the season's greatest values are saved for this event. Read every item in this advertisement—each is a selected bargain.

ROASTERS
Round Aluminum Roasters. Reg. $1.25. Special at **88c**

BUFFET SAUCEPANS—Complete with cover. Reg. $1.25. Special at **88c**

DISH PANS
Round Aluminum Dish Pans. Reg. $1.10. Special at **88c**

ENAMEL PAILS
14-Quart Heavy Enamel Pails. Reg. $1.55. Special at **88c**

CLOTHES LINE—Galvanized Clothes Line Wire, 50 feet, complete with one pair of nonsqueak pulleys. Special at **88c**

HAIR BROOMS
Good grade English Hair Brooms. Special at **88c**
Handles, extra, 12¢

"SILVER BELL" ALARM CLOCKS
Made by Westclox. A bargain at **88c**

CLOTHES DRYERS
3-Wing Folding Clothes Dryers. Reg. $1.50. Special at **88c**

BREAD BOXES
Green enameled Bread Boxes with hinged cover. Regular $1.95. Special at **88c**

VARNISH
Clear Varnish for linoleum and floors. Reg. $3.00 half gallon. Special at **$1.88**

ENAMEL TEA KETTLES
4-Qt. Heavy Enamel Tea Kettles. Ivory, yellow, green, blue. Regular $1.85. Special at **88c**

VARNISH BRUSHES
3-inch size. Reg. $1.50. Special at **88c**

WRENCHES — Double-end Crescent-pattern Wrenches. Regular $2.35. A gift at **88c**

AXES—Good quality. Single-bitted Axes. Special **$1.88**

CAMP STOVES—1 only, Sheet Iron Stove. Regular $6.25. Special at **$4.88**

FIRE DOGS— Special, per pair **$2.88**

HEATERS — 18-inch Airtight Heaters, with lining. Special **$2.88**

SCISSORS — Exceptionally high-grade quality; 7, 8 and 8½ inches. Values to $1.50. Special at **88c**

Blue Willow Berry Sets. Regular $1.65. Special at **88c**

"Penelope" Pattern Berry Sets. Regular $1.95. Special at **88c**

"AVERNO" Cups and Saucers. Reg. 30c each. Special, 6 for **88c**

"BAYLEE" Cups and Saucers. Reg. 30c each. Special, 6 for **88c**

PIPE WRENCHES — 10-inch "Gedore" Pipe Wrenches. Special **88c**

POCKET KNIVES—Men's and boys' knives. Excellent quality. Regular $1.50 and $2.25. Special at **88c**

CLAW HAMMERS — Nickel plated, highly polished. Regular $1.50. Special at **88c**

HATT'S HARDWARE
1418 Douglas St.
HATT'S HARDWARE — POPULAR PRICED HARDWARE AT THE SIGN OF THE BIG HAMMER

BEFORE YOU MOVE GET OUR FREE ESTIMATE
Moving—Packing—Shipping—Storage in Private Rooms—Call G 7631
ESTD. **HEANEY'S** 1890

Keep a Savings Account
Many forms of investment fluctuate in value and to turn them into cash may involve loss. But money in a Savings Account gives sure protection because it is always available at full value. Whether your Account be large or small, you will receive interested and competent attention at any branch of The Royal Bank of Canada.

The ROYAL BANK OF CANADA

CAPITAL $35,000,000 RESERVES $39,155,106 ASSETS over $725,000,000

The Prescription Chemists

IT TAKES YEARS

of study and practical experience to become a druggist. WE qualified years ago, but have kept on perfecting ourselves to be able to serve you as you should be served.

EXPERIENCED DISPENSERS

FORT AT BROAD — McGill & Orme LIMITED — PHONE G ARDEN 1196

FOR RENT

Up-to-Date City Office—Broad Street

Steam heated and fully modern, this commands a central position, in the heart of the business section. We will make any alterations to suit reliable tenants.

For Further Particulars Apply

E. B. RICHARDS

Empire 7722 Suite 7, Metropolitan Bldg. Opposite Postoffice

PIGGLY WIGGLY

Canadian Products FIRST

★ SPECIALS

EFFECTIVE FRI. AND SAT. OCTOBER 7 AND 8

PINEAPPLE	HARGREAVE'S AUSTRALIAN—Sliced Large tins—2½'s—tin	19c
PEARS	LYNN VALLEY—in Rich Syrup Squat 2's—tin	14c
PEAS	AYLMER—Sieve 5 2's—tin	10c
PEAS	ROYAL CITY—Sieve 4 2's—tin	11c
CORN	AYLMER—Choice White 2's—tin	10c
CORN	GROFF'S—Golden Yellow 2's—tin	11½c
BONELESS CHICKEN	AYLMER ½'s—tin	32c
SANDWICH SPREAD	LIBBY'S ¼'s—tin	7½c
CORNED BEEF	LIBBY'S—Finest Quality (Limit 4)—2 tins	25c
SALMON	SALMONBERRY PINK (Limit 4)—Tall—4 tins	25c
SALMON	SALMONBERRY PINK (Limit 6)—Flat—6 tins	25c
SARDINES	KING OSCAR 2 tins	25c
SARDINES	BRUNSWICK 4 tins	15c
MACARONI	READY-CUT—Bulk 2 lbs.	15c
TEA-BISK	Perfect Biscuits made instantly, nothing to add but milk and water—Pkg.	33c
CHEESE	Extra Fine Quality Ontario Per lb.	17c
HONEY	PURE STRAINED 2½'s (3 lb. 3 ozs.) tin	25c
	PRIDE OF ONTARIO 5's (4 lb. 8 ozs.) tin	48c
Maple Syrup	Pure Canadian—Old Colony (32 oz.), 3's—tin	49c
CHATEAU CHEESE	½-lb. pkg. 13c; 1-lb. pkg.	25c
PICKLES	Sweet Mixed Royal Jar	25c
VINEGAR	Libby's Finest Quality 16-oz. bottle 15c; HEINZ 32-oz. bottle	27c
KETCHUP	HEINZ Small bottle 12½c; Large bottle	19c
Chili Sauce	Libby's 14-oz. bottle	17c
MUSTARD	Libby's Prepared Jar	10c
SHELLED NUTS	PECAN HALVES Fresh, Sweet—½ lb.	29c
	ALMONDS Whole Spanish—½ lb.	17c lb. 33c
	WALNUTS Light, Sweet Pieces—½ lb.	12c lb. 23c
	WALNUTS Light, Sweet Halves—½ lb.	15c lb. 29c
SHREDDED WHEAT	Pkg.	10c
ROMAN MEAL	Pkg.	29c
POST BRAN FLAKES	Pkg.	10½c
RICE KRISPIES	KELLOGG'S Pkg.	10c
PEARL BARLEY	2 lbs. for	15c
BEANS	SMALL WHITE 3 lbs. for	10c
DATES	DROMEDARY pkg.	15c
DATES	Golden Yellow, clean, moist—4 lbs.	25c
DATES	Pitted 2 lbs.	25c
RAISINS	Australian, Seedless Sultana—2 lbs.	25c
GINGER	Candied—Stone Crocks, 1's, each	13c
TODDY	THE FOOD BEVERAGE ½-lb. tin 27c; 1-lb. tin	45c
PRUNES	Sunsweet, Large California—3-lb. car.	16c
Lime Juice	ROSE'S 12-oz. bottle	31c
Floor Wax	Liquid, Boyles' Old English—20-oz. tin	53c
FLY-TOX	8-oz. bottle 40c; 16-oz. bottle	60c
OXYDOL	For the Laundry large pkg.	20c
CASTILE SOAP	KIRK'S—Large Bars bar	5c
CALAY TOILET SOAP	4 bars	25c
OLD DUTCH CLEANSER	3 tins	25c
CARBOLIC SOAP	JUMBO bar	3
Black Figs	8-oz. pkg. 9c	
White Figs	8-oz. pkg.	9c
ROYAL CITY PUMPKIN	Large Tin 2½'s—tin	10c
Sundale Red Pitted Cherries	Squat 2's tin	12½c
EMPRESS MINCE MEAT	1-lb. cup	12½c
CAMPBELL'S TOMATO SOUP	Tin	7c
CAMPBELL'S PEA SOUP	Tin	7c
CRISCO	3-lb. tin	59c
CHRISTIE'S BISCUITS	5c Packages 3 for	12c

FRUITS and VEGETABLES

Concord Grapes, finest quality, basket ....53¢
Potatoes, local, Burbanks, 10 lbs. ....10¢
Grapefruit, California, full of juice, 6 for ....19¢
Tokay Grapes, finest quality ....2 lbs. 23¢
Tomatoes, No. 1 hothouse, finest quality, 5-lb. basket ....20¢
Apples, McIntosh Reds, finest eating, 6 lbs. for ....23¢

MEATS

Choice Smoked Hams, whole or half, per lb. ....16¢
Legs 1932 Spring Lamb, lb. ....20¢

CHOICE STEER BEEF

Bone Roasts, lb., 22¢
Round Steak Roasts, per lb. ....16¢
Rump Roasts, per lb. ....16¢

TURKEYS

Fresh-Killed Local Birds, per lb. ....25¢

MALKIN'S BEST — 13 DELICIOUS TEA IN THE CUP — MALKIN'S TEA Lb. 33c

B.C. EXTRA FINE SUGAR - 10 Lbs. 45c
Limit 20 lbs.

BUTTER
FIGGLY WIGGLY Per lb. 25c; 3 lbs. for 72c
SUNSET GOLD Per lb. 27c; 3 lbs. for 78c
FIGGLY WIGGLY BUTTER Friday Morning, 9 Till 10 — 3 lbs. for 68c

BACON
RED LABEL ½ lb. for 9c; Per lb. 17c
SWIFT'S PREMIUM SIDE BACON ½ lb. for 15c

TO CONSIDER PURCHASE OF LIGHT PLANT

City May Acquire Goldstream System From B.C. Electric Co.

LEASE ON PROPERTY TERMINATES IN 1938

Operation by the city of its own electric generating plant for street lighting purposes, loomed as a possibility at the City Hall yesterday, when the Industrial Commission met to discuss the proposal.

The British Columbia Company's lease on the Goldstream watershed property terminates in 1938, and the city will then be in a position to acquire the generating plant located on the property after a valuation has been made, it was learned.

SUGGESTED IN REPORT

Alderman W. D. Todd reported to the committee that the B.C.E.R. Company did not wish to take over the operation of the city's street lighting system, a suggestion that was included in the survey report of the auditing firm of Ismay, Bolston & Holden.

The alderman stated he had learned that the city would be in a position to acquire the generating plant of the Goldstream watershed in 1938, and that it might be advantageous for the city to take over the plant if it could be obtained at a reasonable price.

POWER INCREASED

In 1925 the plant was valued by the city at $85,000. It was originally built to develop 1,200 horsepower, but is now capable of generating 2,500 horsepower, which would not only take care of the street lighting system, but give ample surplus power for any future developments. The plant could not only take care of the city's lighting, but also that of the adjoining municipalities.

At present the city pays 1.075 cents per kilowatt hour for street lighting. Other meetings to discuss the question will be held before any recommendation is submitted to the council for consideration, Alderman Todd declared.

CRIMINAL COURT CONCLUDES HERE

Six Cases Disposed of During Sitting—Two Persons Are Given Prison Terms

The criminal assizes of the Supreme Court of British Columbia, which opened here last Monday afternoon with Chief Justice A. M. Morrison presiding, were concluded late yesterday afternoon.

Six trials comprised the docket and they were disposed of as follows:

E. A. Morris, Ltd., charged with operating a lottery, was found not guilty.

Leslie Jewell, theft of funds from employers, was acquitted.

Frederick J. W. Oaks, arson in connection with the burning of a military hospital, found not guilty.

Robert Bamford, charged with false pretences concerning city relief, found not guilty.

Bertha Brooks, charged with being in possession of drugs, found guilty and sentenced to three years, and a fine of $200 or an additional six months.

Chan Lee, Chinese, charged with retaining stolen property, pleaded guilty and sentenced to two years to run concurrent with a two-year sentence in police court last week.

Signalizing the union of the three branches of Methodism in England, was the appearance a few days before, of The Methodist Times and Leader, which is a combination of two Methodist newspapers.

Piping Hot!

Tender Milk-Fed Poultry

Supplied With Savory Dressing-Gravy

Roast Turkeys, each $2.25
Roast Geese, each $2.25
Roast Chickens, each 75c

Delicious Baked Salmon (makes wonderful supper salad), half fish....25¢

Dale's Potato Salad, per lb. ....15¢
Roast Prime Ribs Beef, per lb. ....50¢

DALE'S
639 FORT STREET
Phone E 9014

Prince of Wales at Golf

THERE'S nothing amateurish about the manner in which the Prince of Wales follows through. This picture of the royal golfer was made at Biarritz, France, where the Prince competed for the trophy donated by himself and bearing his name—the Prince of Wales Trophy. Hector Finn, a friend of the Prince, is the partner who is looking on as His Royal Highness drove off.

CONDITIONS IN WEST IMPROVE

B. P. Alley, of Bank of Commerce, Tells of Marked Change on Prairies

B. P. ALLEY

B. P. Alley, of Toronto, assistant general manager of the Canadian Bank of Commerce, reached Victoria yesterday afternoon, accompanied by Mayne D. Hamilton, of Vancouver, superintendent of the bank for British Columbia.

Mr. Alley has just completed a tour across the continent from Toronto to the Pacific Coast, and has on this inspection trip taken occasion to look into conditions that prevail in the provinces through which he passed.

The feeling in the East prevails that the turn in the tide has occurred, says Mr. Alley. The situation is not one, however, that gives marked indications of changed conditions. There is, though, a more confident tone with respect to the future and a dispelling of the feeling of panic that previously existed.

MAY BE OVERESTIMATED

On the prairies the visitor found conditions very different from what they were last season. He, however, holds the opinion that the crop returns may not be quite as large as were at first expected. The dry weather during the latter part of the ripening season had its effect. A crop of 400,000,000 bushels of wheat may be the limit for this year.

The great trouble, however, in his opinion is the low price which prevails for wheat which is not sufficient to give the farmer adequate returns for his labor in producing the crop. He is, therefore, left with little of a surplus to take care of the other demands which are pressing upon him.

There will be a lot of money spread throughout the country as a result of the harvest yield of this year, which will affect all classes in the various communities. In the prairies, the relief operations will this year be very materially reduced, which all makes for better conditions.

UNEMPLOYED HEAR FINE PROGRAMME

Winter Concert Series Opened at Citizens' Recreation Room—More Than 200 Attend

The first of the series of Winter concerts, presented weekly for the unemployed at the Citizens' Recreation Room, was given last night before an appreciative audience numbering more than two hundred men. Excellent entertainment was provided by several of the city's leading artists. A. H. Hundleby acted as chairman. The programme was in charge of Thomas Obee, whose work in bringing joy into the lives of the unemployed of the city has been appreciated.

Mr. Hundleby gave a brief address of welcome to the men and to Mr. Obee and his concert party. Weekly concerts had been planned until Christmas, he said, and it was proposed to hold a ladies' night once a month. This latter proposal was heartily endorsed by the meeting.

Following the entertainment a member of the audience moved a vote of thanks to the artists and the entertainment committee of the room, including Mrs. W. D. Todd (chairman), Rev. Bruce G. Gray, Rev. J. H. A. Warr, Mrs. S. Sehl, Miss Dallain and Mr. Hundleby.

Those contributing to the programme were: Mr. Obee, Frank H. Partridge, Stanley James, W. E. Farmer, E. Franklin, W. Holmes, W. Anderson, E. Blair, Jack James, Miss Frances Merryfield, Ernest Impett, Jesse Raymont, Arthur Jackman, Frank Merryfield and the Britannia Branch Orchestra directed by W. Easton.

JURY CONVICTS BERTHA BROOKS

Woman Is Sentenced to Three Years and Fined for Possessing Drugs

Bertha Brooks, former manager of the Panama Hotel on Johnson Street here, was found guilty late yesterday afternoon by a jury in the Assize Court of having drugs in her possession, and was sentenced to three years in the penitentiary and a fine of $200, or an additional six months.

Addressing the accused woman after the jury had returned its verdict fifteen minutes after leaving the courtroom, Chief Justice Morrison said: "This is a very grave offence of which you have been convicted, and if you were a man, you would be liable to be whipped."

ATTACKS TRAFFIC

The charge of the Chief Justice to the jury was a stinging indictment against traffickers in drugs. "No man is too high to be beyond the reach of the law and no woman is too low to seek out and receive the full protection of the courts if she be innocent. The drug addict is rightly a patient and one for which everyone must feel sorry, but the trafficker deserves no sympathy and is the one that the authorities are endeavoring to remove from society," His Lordship declared.

Bertha Brooks was arrested by officers of the narcotic squad of the Royal Canadian Mounted Police who conducted a raid on the premises last November. They were attracted to a room in the hotel by a strong smell of opium, and when they got into the room they found eight ounces of opium and opium dross and about three grains of morphine, together with smoking outfits and a number of empty tins supposed to have once contained raw opium. In a parcel addressed to one of the girls, the police found two tins of opium wrapped up in a garment. The parcel had been sent from Vancouver.

DENIES OWNERSHIP

The accused maintained that the drugs were not hers, but could have belonged to a Chinese roomer. She denied all knowledge of the contents of the parcel received from Vancouver, and also denied she knew of the presence of drugs in her establishment.

W. C. Moresby, K.C., with R. A. Wootton, appeared for the Crown, and Frank Higgins, K.C., was counsel for the accused woman. The trial was commenced at 1 o'clock and concluded at 4:58 p.m. Members of the jury were Albert Evans, Francis K. Wade, H. J. Sceats, Tolmie J. Wachter, Parry G. Walker, Edward Martin, Charles A. Fields, Charles Schofield, John Wallace, Sydney W. Pusey, Alfred Adamson and James Talbot (foreman).

Bladder Weakness Getting-Up-Nights Quickly Relieved!

Pleasant Home Treatment Works Fine; Used by Doctor For Many Years

What a wonderful comfort it is to sleep all night and not get up once from Bladder Weakness and Irritation.

The daily annoyance, restless nights of misery, backaches and nervous irritability that result from functional Bladder Troubles are wrecking the lives of thousands who might otherwise be in the best of health.

To be at your best, you must have peaceful, health-giving sleep and freedom from daily irritation—that's why Dr. Southworth's URATABS give such wonderful satisfaction.

• Made from a special formula and used by the Doctor for many years—URATABS now obtainable from your druggist for inexpensive home use, have brought quick help and comfort to many thousands.

No matter what your age may be or how many medicines you have used without success, if you want to forget you have a Bladder and enjoy the rest of peaceful, unbroken sleep, try URATABS today. Your druggist will refund the small cost if you are not well pleased. (Advt.)

PREMIER IS CHEERED BY SUPPORTERS

Rousing Reception Accorded Leader by Conservatives at Annual Meeting

MEMBER DISCOUNTS LIBERAL PLATFORM

A rousing reception, marked by cheering and singing, was accorded Premier S. F. Tolmie when he took his position on the platform in the Chamber of Commerce auditorium at the annual meeting of the Victoria Conservative Association held last night. More than 500 persons joined in the ovation given their leader.

Entrance of the Premier was the signal for the large audience to take up the strains of "He's a Jolly Good Fellow." They followed this by cheering him to the echo.

Prior to the Premier's address, James Beatty, M.P.P., in a few words, paid tribute to the leader and the manner in which he had approached the colossal task that faced the Government and which was due largely to the economic depression over which the Government had no control.

Mr. Beatty expressed the opinion that Premier Tolmie had made a shrewd move when he invited T. D. Pattullo, leader of the Liberal party, to join a Union Government.

CHOSE PARTY LINES

"Mr. Pattullo has chosen straight Liberal party lines. He is thinking solely of his party and a selfish few, and must go through the rest of his political life with that selfish motive branded upon him," Mr. Beatty declared.

Touching upon the recent Liberal convention, the speaker said there was much of a sameness about the policies enunciated at that convention. The Liberals were dragging the same old "red herrings" across the trail with a view to catching the votes of that mass of people that did not contribute largely to the revenues of the provincial treasury.

Mr. Beatty referred to the Liberal proposal of forming a Highway Commission and expressed the view that such a commission would be a valuable asset to the Provincial Government.

"I feel sure," Mr. Beatty said, "that you all appreciate the difficulties that Premier Tolmie has had to face during the past few years. He was drafted into the leadership of the provincial Conservative party and was elected on the crest of a boom. That boom was shattered and a depression worse than any in the experience of this province beset the Government on every hand with increased fixed charges, increased unemployment and decreased revenues. It is a depression that is world wide and one that has taxed the keenest minds in the world.

COMMENDS PREMIER

"I wish to congratulate our Premier on the manner in which he faced the many tasks imposed upon him and to urge all Conservatives to give him their loyal support."

Mr. Beatty touched upon the Kidd Committee report and assured the audience that the Government had given the report every consideration and the members of the committee every courtesy.

Lindley Crease, K.C., president of the British Columbia Conservative Association, in a short address, paid tribute to the leadership of Premier R. B. Bennett and Premier S. F. Tolmie. He congratulated the former on the manner in which he had piloted the Imperial Conference and his patriotism in drawing the various units of the Empire closer together by engineering such a conference. Already there were indications that many benefits would be derived from the various treaties signed at that conference, he asserted.

SEEKS NEW TRADE

Premier Tolmie, he said, had done much on his last trip to the East to improve the province's financial position and develop trade, particularly for the lumber industry.

R. A. Wootton, retiring president of the association, gave his annual report, which included a tribute to the appointment of H. D. Twigg, M.P.P., as party organizer, and an expression of appreciation for the work carried out by the Victoria Women's Conservative Club. Reports also were submitted by John L. Clay, the retiring treasurer, and Robert H. Hiscocks, secretary. During the evening the constitution of the association was officially amended to give the Victoria Women's Conservative Club greater representation on the central executive.

A. S. Lock presided as returning officer during the election of officers and received an expression of thanks for his services from the meeting.

A letter from D. B. Plunkett, M.P., expressing his regrets at not being able to attend the meeting due to the session at Ottawa, was read.

CHILDREN'S AID HAS MANY GIFTS

Annual Pound Party Brings Quantities of Groceries and Clothing to Home

More than two hundred visitors called at the Children's Aid yesterday afternoon to leave gifts for the annual pound party, enjoy afternoon tea, and look over the institution. The donations ranged from oatmeal to honey, from quantities of garden produce fresh from the trees or ground to sacks of sugar and boxes of crackers. There were also quantities of welcome clothing, including hand-knitted woolies and stout suits for boys, all very much appreciated, and which will be very valuable as the colder days arrive. Among the girls' clothing were several nicely-made frocks presented by the Unemployed Women's Workroom.

Visitors began to arrive about 3 o'clock, being received by the president, H. L. Butteris, and the treasurer, H. T. Ravenhill, and the following members of the ladies' committee: Mrs. W. H. Radbourne, Mrs. Sidney Childs, Miss E. Neelands, and Mrs. Bissell, the secretary, who was at the receipt of custom and listed the gifts as they were brought.

One of the very gratifying features of the affair, from the viewpoint of those in charge of the home, was the character of the guest-list, which represented every class in the community. The city was represented by Mayor and Mrs. David Leeming, and Aldermen R. T. Williams, W. T. Straith, Alex Peden, James Adams and J. A. Worthington.

The ladies pouring tea were Mrs. Radbourne, Mrs. H. L. Butteris, Mrs. Baillie and Mrs. P. F. Curtis. The matron, Mrs. J. Quinn, was warmly congratulated by hosts of people on the attractive, neat and orderly appearance of the home and the healthy appearance of the children, among the thirty-six youngsters being four small babies who seemed very happy.

FUNERAL TOMORROW

The funeral of Alfred Ernest Wescott, who passed away at Brandon last Monday, will take place on Saturday at 2 o'clock from the Sands Mortuary, Ltd., Chapel. Rev. M. S. Richardson will officiate and the remains will be laid at rest in the family plot at Ross Bay Cemetery.

ESTABLISHED 1901

Angus Campbell & Co. Ltd.

DOORS TO GOVERNMENT

New Fall Dresses

Attractively Priced

Wool Crepes $13.50
Silk Crepes $15.00

Featuring today two very interesting groups of Women's and Misses' New Fall Frocks in silk crepe and wool crepe—styles that are new and becoming, in colors of black, wine, brown and green. Unusual value at $13.50 and $15.00

Embroidered Pongee Silk Pyjamas At $4.50 Per Suit

Smart Pongee Silk Pyjamas, neatly embroidered in pastel colorings. Two-piece style; heavy quality. Very special value at, per suit $4.50

"Harvey" New Wool Undies At 79c, 89c and $1.00

Just arrived! A large shipment of new "Harvey" Wool Undies for Fall and Winter. Pink and white soft woolen Panties, Vests and Bloomers in small, medium and large sizes. At 79c, 89c and $1.00

Corselettes With Swami Silk Tops

New Corselettes of silk figured material with top of Swami silk, boned at back and below waist at front. Regular $2.25, for $1.75

Sizes 32 to 40 — AT $1.75

Costs less . . . because it goes further

OLD DUTCH CLEANSER

Cleans more things

That's why it's the only cleanser you need. Try Old Dutch—prove it to yourself and you'll like it because it's kind to your hands. Doesn't scratch. Cleans Quicker.

MADE IN CANADA

REAL ESTATE

COUNTRY HOME NEAR ROYAL OAK, A DELIGHTfully arranged stucco bungalow, containing 5 large rooms, sunroom, bath and service rooms on ground floor, and 2 bedrooms up; hardwood floors, City water and electric light. Extensive views over city and beyond to Olympic Mountains; 2½ acres of rich garden soil all cultivated, nice garden, fenced, and on main highway. Taxes $25.00. Price (on terms) reduced to.... $3,900

OFFERS WANTED FOR A 6-ROOM BUNGALOW JUST off Fort Street car line, in good residential section; nice garden; well rented. Can be sold on very easy terms. A great snap for someone.

SEAFRONT, OAK BAY, STANDING IN HALF AN ACRE of rock gardens, one of the finest residences on Beach Drive, commanding unsurpassed views over the Straits. No expense has been spared in the construction of this delightful home. Oak and mahogany floors and trimmings, plate glass windows, automatic oil burning furnace, 4 bedrooms and extra suite on ground floor. In all our experience we have not had a greater bargain to offer. We will be glad to give further information to interested purchasers at our office.

SAANICH ROAD, CLOSE IN, 5-ROOM COTTAGE, cement basement, open fire and very nice garden; chicken houses, etc. Taxes $16.00. Special Price....$1,300

AUTOMOBILE AND FIRE INSURANCE

COLES, HOWELL & CO., LTD.

638 View Street G 1032

The Daily Colonist

Established 1858.

The Colonist Printing and Publishing Company, Limited Liability.

J. L. Tait, Business Manager.

Subscription Rates by Carrier and by Mail in Districts Contiguous to Victoria, Served by Colonist City Carriers:

Yearly	$12.00
Monthly	1.00

All subscription rates payable in advance. Mail subscribers are requested to make all remittances direct to The Daily Colonist.

Subscribers in ordering change of address should be particular to give both old and new address.

Subscription rates by Mail:
To Canada, Great Britain, the United States and Mexico, except districts as above:

Yearly	$6.00
Half-Yearly	3.00
Quarterly	1.50

Friday, October 7, 1932

BRITAIN'S LUMBER IMPORTS

The Associated Timber Exporters of this province are sending a delegation to Britain to study marketing conditions there, to ascertain the requirements of British trade and to establish contacts with importers of the commodity. The move is an excellent one; but its value may be seriously impaired unless the exporters of this province maintain a permanent representative in England and one who is closely associated with the trade there, knows all conditions affecting it, and, in addition, has a perfect working knowledge of all matters connected with production in this province. There is no question, and never has been any, that if those who control timber production in this province want their share of the British market they can have it. To develop that trade certain capital expenditures must be undertaken to place facilities in mills so that they can cut to British requirements. Then, again, a representative of British Columbia must be on the spot whenever tenders are invited for contracts.

Certain municipal authorities in Britain, in connection with works which they have undertaken, have stipulated that Empire lumber must be used. British Columbia has profited on this account in the past. It can profit to a greater extent in the future, provided there is a sustained effort to secure orders, and provided, as well, that the product in demand meets specifications in every way. A fact that has hardly impressed itself sufficiently on the exporters of this province is that in the British market they are facing the most intensive competition from the sources of production in the Baltic States. The trade between Britain and those States has been a long-established one. The latter have the advantage of contiguity to their markets, lower freight rates than are available for the products of British Columbia and lower production costs. These are the handicaps to be overcome, but, with the preference which Britain is now giving to the Empire they can be overcome, especially if in the case of British Columbia the right kind of timber is selected for export.

The present timber delegation will at least show importers in Britain that this part of the Empire is anxious to secure a growing market for its lumber products. The move, however, must be followed up by more concentrated action than has even been evident in the past. If British Columbia is to get its share of the trade in timber in the British market it must meet British requirements, and it must go after orders all the time. There is no way it can do this better than in having the right man on the spot, one who has the complete confidence of British importers and who is in a position to insure that timber of the character required will always be available. The present disposition on the part of British importers to secure their supplies from Empire sources can be fostered, especially in view of the findings of the late Imperial Conference. It is wholly a matter for the mills of the province, once having secured their share of the trade in question, to keep it by living up to the specifications which British importers are certain to demand.

SOCIAL SERVICES

Britain expended £63,000,000 from rates, taxes, etc., in 1910 on social services. By 1920, the amount had risen to £271,425,000, and by 1929 to £403,950,000. There is recognition now that if any further economies are to be put into effect in the expenditures of the British Government it is only in social services that there can be such economies of a material and substantial character. The May Committee, which investigated governmental finances in Britain, made a special study of the social services and indicated what their growth would be on the present basis. In one item alone, that of pensions for old age and for widows and orphans, that committee pointed out that the nation faces a steady increase of annual liability. The amount annually is £39,000,000 at present. According to the May Committee it will be up to £80,000,000 in the next thirty years.

If the main problem of any government in these times is to reduce expenditures it must inevitably turn to the cost of social services. Here in British Columbia out of a budget of some $24,500,000 for the present fiscal year the fixed charges—the interest and sinking funds which must be provided for provincial debts—is little short of $10,000,000. The social services which have been instituted cost almost another $10,000,000. The fixed charges cannot be touched without a doctrine of repudiation being instituted. In other words, if the problem of economy is to be tackled on a wide scale with any hope of success there must be an entire review of the social services and a paring down process established. It is the same here as in Britain. With the growth of population the cost of social services is showing an alarming increase, and if that increase is to be maintained there is no way save by going into debt, as was done in Britain, or by increased taxation.

In Britain the sums required for widows, orphans and old age pensions, for National Health Insurance and for Unemployment Insurance increased by £77,000,000 since 1924. In relation to the social services that have been established in this province there are proportionate increases, and yet economy experts take little or no notice of these in considering schemes for cutting down governmental expenditures. In other words, social services are taken for granted, as a matter of routine expenditure. Governments themselves are chary in tackling this problem lest voters are offended. They are blind to the fact that the future is being mortgaged to such an extent that the outlook for posterity is a sorry one. It is the part of statesmanship to take this problem in hand before it becomes an intolerable burden fastened on the present and future generations.

Social services, to the extent to which they have been developed, have been a contributory factor to the depression, through which the world is passing. If there is to be economy in government and consequent relief for the taxpayer there must be a thorough examination of the social services now being rendered, and that examination should be on the basis of the people's ability to pay, and to keep on paying in ever increasing volume. Unbalanced budgets and increased debts are not the solution. There is a day of reckoning, and it should be the duty and the privilege of all governments to make conditions more favorable, not only for the present generation but for those which are to come. That cannot be done by a process of continually mortgaging the future.

The sternest fact which governments have to face at the present day is economy, and that very need for economy has become a vital necessity because of the parentalism for which the people have clamored so vigorously during the past few decades. It is only by reducing the extent of that parentalism that any real and enduring good can be accomplished in the matter of governmental financing.

THE UNION JACK

At a meeting of the Women's Canadian Club of Vancouver last week, the chief speaker, whose subject was the Economic Conference at Ottawa, referring to the flags on the automobiles of the senior delegates, made the astonishing statement that Canada is the only country within the British Empire without its own flag!

Of course, it would have been much more consonant with truth to say that Canada, fully conscious of her position as one of the countries within the British Empire, has had the excellent good sense to retain her own flag. Unfortunately, however, it is difficult to induce the very persistent advocates of a "new" flag to realize that the Union Jack is our very own, that our ancestors brought it with them from the Old Land, that the Canadian who flies the Union Jack possesses a right to it, that it is legally, historically and properly his own flag, that no one in Britain, from Land's End to John o'Groats has a better or an older or a more valid claim upon it than he. We do not fly the Union Jack in Canada by the grace or favor of our contemporaries in Britain. It is an inheritance that we and they hold jointly by reason of our common ancestry. Some day it will perhaps become clear to those who talk so vaguely about a "distinctive Canadian flag" that the most imaginative and inventive genius in existence could not possibly conceive of a more distinctively Canadian flag than the Union Jack.

DARKEST RUSSIA

During first three days of September twenty sentences of death—the penalty for counter-revolutionary activities—have been announced in the Soviet press. These criminals condemned to be shot, of whom many are women, are poor people found guilty of stealing communal property; that is to say, stealing grain and other foodstuffs belonging to the State farms, the collective farms or the co-operatives. There is no record in modern times of a Government inflicting punishment of such incredible barbarity for even major crimes against property. In this case the offences particularly aimed at are petty thefts, committed for the most part because the pilferers and their families have not enough to eat, and are too poor to buy bread—for the paradox of peasants buying bread is one feature of the enormous chaos that Soviet rule has made in Russian agriculture. The explanation of so savage a measure of terrorism is that the harvest has fallen so far short of what was expected that not even minor loss of this sort can be afforded.—London Daily Telegraph.

CLUBS AS CLUBS

British golfers used their clubs to fight their way through a mass of Chinese bandits, according to a recent news dispatch. This should be an incident to remember when one feels inclined to boast of the hazards on his own particular course. Unfortunately the report makes no mention of whether the players favored the woods or irons in overcoming the difficulty, nor is there even a word of what par figures per bandit turned out to be.—Edmonton Journal.

The true use of speech is not so much to express our wants as to conceal them.—Oliver Goldsmith.

Every man feels instinctively that all the beautiful sentiments in the world weigh less than a single lovely action.—James Russell Lowell.

Let no guilty man escape, if it can be avoided. No personal considerations should stand in the way of performing a public duty.—Ulysses S. Grant.

I count life just a stuff to try the soul's strength on.—Robert Browning.

A slowness to applaud betrays a cold temper or an envious spirit.—Hannah More.

The Weather

Meteorological Office, Victoria, B.C., at 8 p.m., October 6, 1932.

SYNOPSIS

The barometer remains high on the Northern Coast, and fine, warm weather prevails over this Province. Snow is reported in Alberta and Saskatchewan, while cloudy, mild weather prevails in Manitoba.

PRECIPITATION AND TEMPERATURES

	Rain	Snow	Min.	Max.
Victoria	--	--	46	70
Nanaimo	--	--	50	69
Vancouver	--	--	48	72
Kamloops	--	--	50	60
Prince George	--	--	38	56
Estevan Point	--	--	44	60
Prince Rupert	--	--	42	58
Dawson	--	--	32	38
Seattle	.01	--	52	66
Portland	--	--	54	60
San Francisco	Trace	--	56	60
Spokane	--	--	44	60
Los Angeles	--	--	62	70
Penticton	--	--	39	--
Vernon	--	--	43	--
Grand Forks	--	--	38	62
Nelson	--	--	42	57
Kaslo	--	--	44	54
Calgary	--	1:08	32	32
Edmonton	--	--	36	46
Swift Current	.06	--	34	36
Prince Albert	--	--	34	42
Qu'Appelle	.04	--	36	40
Winnipeg	--	--	42	48
Wednesday—				
Toronto	--	--	43	50
Ottawa	--	--	48	52
Montreal	--	--	52	54
Saint John	--	--	54	64
Halifax	--	--	54	60

THURSDAY

Maximum	70
Minimum	46
Average	58
Minimum on the grass	38

Sunshine, 9 hours.
Weather, clear.

5 P.M. WEATHER REPORTS

Victoria—Barometer, 29.98; wind, N., 8 miles; clear.
Vancouver—Barometer, 29.96; wind, W., 8 miles; clear.
Kamloops—Barometer, 30.14; wind, W., 4 miles; clear.
Prince George—Barometer, 30.24; wind, N.W., 4 miles; clear.
Prince Rupert—Barometer, 30.22; wind, N.W., 20 miles; clear.
Estevan Point—Barometer, 30.26; wind, N.W., 12 miles; clear.
Tatoosh—Barometer, 29.96; wind, N., 4 miles; clear.
Portland—Barometer, 29.86; wind, N.W., 12 miles; cloudy.
Seattle—Barometer, 29.90; wind, N., 10 miles; clear.
San Francisco—Barometer, 29.86; wind, S.W., 4 miles; cloudy.

Note and Comment

By R. B. D.

At this writing the conventions are just over. The captains, the queens and the camera men have departed, the blare of the mechanical music is stilled, the radio ceases to distribute to mankind words of variable wisdom. Blare and brag, solicitation and defiance have for the moment faded out.

Thus, sitting in his Easy Chair, postulates the editor of Harper's Magazine. William, who, as becomes a man who has sailed the Seven Seas (and probably several more) and challenged Leviathan of the great deep to mortal combat, undoubtedly has acquired a rather superior taste for the best stuff in literature. In accordance with his daily custom, then, William came into the office a few mornings ago with a copy of Harper's Magazine in his hand, dropped it upon our desk, and departed after suggesting that there were matters dealt with in the magazine which might be interesting and profitable to read.

* * *

William of course was right in his surmise. We had not seen a copy of Harper's for many years, not, we believe, since the days when there were men of considerable literary eminence, chiefly from the New England States, in the United States, and when, if memory has not dealt treacherously with us, Mr. Charles Dudley Warner sat in the Editor's Easy Chair, and had as colleagues contributors of some repute even beyond the capacious bounds of the United States.

* * *

As a result of the thoughtfulness of William, we have found it expedient to make a confession and an explanation. We have discovered that it is neither just nor safe to base an estimate of the qualities of all American publications circulating in Canada upon the appearance of the covers and the inward contents of most of the rubbish displayed in the newsvending stands of either the United States or of this country. After reading some of the articles and all the comments of the editor sitting in the Easy Chair of Harper's we are forced to admit that there is one publication in the United States which has not deteriorated in either its literary content or abated in the slightest degree the independence and force of its comments upon current events since the days when it was a mighty agent in the formation and direction of public opinion. Superior minded people in Canada who profess to despise politics and are inclined to insist that politics should be eschewed as an achievement of the devil by all independent commentators, will be interested, and possibly surprised, to learn that the greater part of Harper's for September is devoted to the discussion of political questions as they affect the United States directly and many parts of the world indirectly. The reason for this latitude probably is that all persons who have eyes to see and minds to understand draw a distinction between politics and politicians—for politics in its essence is current history, while a definition of politicians may be both difficult and variable. We have gathered from a partial perusal of the contents of Harper's that the ways of the politicians who are charged with the conduct of the public affairs of the United States in this year of grace are both variable and difficult. Could anything be more difficult than the position of the members of Congress who were in the habit before any presidential election of submitting and forcing through the national legislature appropriations aggregating billions of dollars for the purpose of "forming public opinion" in their constituencies, and finding out that this year instead of passing the usual appropriations for the purpose of putting money in the pockets of the voters they have been compelled to accept measures for the purpose of extracting money from the pockets of the taxpayers?

* * *

The reason for this peculiar political situation is that the treasury of the United States for the time being is as empty as Old Mother Hubbard's cupboard. Such is current history in the United States, and the reason for this depressing situation is that the country, instead of being governed by the will of the majority of the people is governed by the greed of organized minorities, who periodically raid the national treasury, and "get away with the loot," because the politicians are more interested in being elected than they are in defending the rights of the people, and believe that in most of the constituencies organized minorities hold the balance of power.

* * *

Sitting in his Easy Chair reviewing the political situation, the Editor declares that the duty of the patriot as distinguished from the practical politician is to accomplish the abatement of delusions. "And what delusions are we to abate? First of all, and last, and all the time, prohibition, that disastrous fallacy that an organized minority can impose its will permanently on a majority of its brethren in matters relating to personal habits, the delusion that Mrs. Henry Peabody, Mrs. Ella Boole, Bishop Cannon, Dr. Daniel A. Poling, and their like, are majestic sovereigns of mankind whose edicts must be obeyed . . . The delusion about the foreign debts, that extraordinary infatuation which planned to receive from the war-riddled countries over there large and increasing payments running through a period of sixty years. One laughed years ago at the thought, because it was so evident that anything that upset the immediate order of Europe would blow those arrangements out of court."

Inhalator Crew's Efforts in Vain

VANCOUVER, Oct. 6 (CP).—The long fight for the life of Minnie Miller was ended yesterday and the efforts of an inhalator crew of firemen to keep alive the pneumonia-stricken nineteen-year-old girl were in vain.

For seventy-nine hours relays of men kept life-giving oxygen flowing into congested lungs, and for a time it seemed they would win back a life. Forty tanks of oxygen were used.

The Rhyming Optimist

By Aline Michaelis

THE PATH THAT WAITS

Somewhere it lies, the path that waits
For my reluctant feet,
Beyond today's wide-opened gates,
Today's green gardens sweet.

And though I seek to turn aside
And find a way more fair,
I know life will not be denied,
I yet must journey there!

Somewhere it lies, and I must pass
From highways broad and bright
To rugged peak and deep morass
And lanes of starless night.

But, for that way of doubt and fear
Towards which with dread I turn,
I must keep faith forever near,
High courage I must learn.

Somewhere it lies, the path that goes,
By ways I cannot guess,
To realms that blossom like the rose
With joy and loveliness!

Tides at Victoria

Time of tides (Pacific standard time), at Victoria, B.C., for the month of October, 1932.

Date	Time H.M.	Ft.	Time H.M.	Ft.	Time H.M.	Ft.	Time H.M.	Ft.
1 ..	2:20	7.5	8:09	5.3	14:44	8.4	22:00	3.3
2 ..	4:55	7.4	9:42	6.0	15:05	8.6	22:50	1.6
3 ..	5:42	7.4	10:14	6.8	15:30	8.6	23:42	1.3
4 ..	8:45	7.6	10:41	7.5	15:51	8.8	.....	
5 ..	0:39	1.2	.....		16:15	8.8	.....	
6 ..	1:25	1.4	.....		16:27	8.7	.....	
7 ..	2:24	1.6	12:65	6.5	.....		.....	
8 ..	3:35	3.0	13:11	6.3	.....		.....	
9 ..	4:38	3.6	13:30	6.2	19:25	6.6	22:06	6.8
10 ..	5:36	3.4	13:40	7.6	19:34	5.5	23:50	8.5
11 ..	6:30	4.0	13:42	7.7	19:55	5.0	.....	
12 ..	7:16	4.6	13:42	7.6	12:35	7.7	20:26	4.3
13 ..	7:55	5.1	7:55	5.3	12:35	7.9	20:47	3.5
14 ..	2:50	6.6	8:25	5.9	12:45	8.1	21:16	3.9
15 ..	6:00	6.6	6:50	5.4	12:55	8.3	21:50	2.5
16 ..	6:38	7.1	5:00	5.6	14:10	8.4	22:26	2.2
17 ..	.....		.....		14:30	8.5	22:06	2.0
18 ..	.....		.....		14:25	8.5	22:48	2.0
19 ..	.....		.....		14:25	8.6	.....	
20 ..	0:32	2.0	.....		14:30	6.6	.....	
21 ..	1:10	2.1	.....		14:16	6.5	.....	
22 ..	2:05	2.4	.....		13:56	6.4	.....	
23 ..	2:55	2.6	.....		12:40	8.0	.....	
24 ..	3:40	3.1	.....		12:20	7.6	.....	
25 ..	4:41	3.6	12:36	7.6	18:40	5.9	23:05	5.4
26 ..	5:27	4.2	12:27	8.0	19:04	4.7	.....	
27 ..	0:22	6.8	6:25	4.0	13:26	6.3	19:36	3.3
28 ..	1:52	7.1	7:00	5.6	12:52	6.6	20:15	2.3
29 ..	3:10	7.4	7:49	6.4	12:12	6.1	20:56	1.2
30 ..	4:53	7.6	8:26	7.0	12:25	9.4	21:41	0.6
31 ..	6:20	7.5	9:00	7.6	14:00	9.6	22:30	0.2

The time used is Pacific standard for the 120th Meridian west. It is counted from 0 to 24 hours, from midnight to midnight. The figures for height serve to distinguish high water from low water. Where blanks occur in the table, the tide rises or falls continuously during two successive tidal periods without turning.

The height is in feet and tenths of a foot, measured from the average level of low water.

To find the depth of water on the sill of the Esquimalt drydock at any tide, add 18.8 feet to the height of high water as above given.

To find the depth of water on the sill of the Songhees drydock add 30 feet to the height of high water as above given.

MOONRISE AND MOONSET

Time of moonrise and moonset (Pacific Standard time) at Victoria, B.C., for the month of October, 1932.

Day	Rises	Sets
1	8:15 a.m.	8:13 p.m.
2	8:44 a.m.	6:40 p.m.
3	11:11 a.m.	7:16 p.m.
4	12:22 p.m.	8:04 p.m.
5	1:41 p.m.	8:06 p.m.
6	2:32 p.m.	10:19 p.m.
(First Quarter on 6th)		
7	3:09 p.m.	11:26 p.m.
8	3:36 p.m.	.....
9	2:58 p.m.	0:53 a.m.
10	4:12 p.m.	2:07 a.m.
11	4:28 p.m.	3:18 a.m.
12	4:41 p.m.	4:27 a.m.
13	4:55 p.m.	5:35 a.m.
14	5:10 p.m.	6:42 a.m.
(Full Moon on 14th)		
15	5:26 p.m.	7:52 a.m.
16	5:50 p.m.	8:01 a.m.
17	6:17 p.m.	10:09 a.m.
18	6:52 p.m.	11:15 a.m.
19	7:40 p.m.	12:14 p.m.
20	8:37 p.m.	1:04 p.m.
21	9:45 p.m.	1:45 p.m.
22	10:56 p.m.	2:15 p.m.
(Last Quarter on 22nd)		
23	.....	2:41 p.m.
24	0:14 a.m.	3:01 p.m.
25	1:22 a.m.	3:16 p.m.
26	2:53 a.m.	3:36 p.m.
27	4:15 a.m.	3:53 p.m.
28	5:40 a.m.	4:12 p.m.
29	7:09 a.m.	4:26 p.m.
(New Moon on 29th)		
30	8:40 a.m.	5:10 p.m.
31	10:09 a.m.	5:54 p.m.

The Meteorological Observatory, Gonzales Heights, Victoria, B.C.

SUNRISE AND SUNSET

Time of sunrise and sunset (Pacific Standard time) at Victoria, B.C., for the month of October, 1932.

Day	Sunrise	Sunset	Day	Sunrise	Sunset
1	6:12	5:54	17	6:36	5:21
2	6:13	5:52	18	6:37	5:19
3	6:15	5:50	19	6:38	5:17
4	6:16	5:48	20	6:40	5:16
5	6:18	5:46	21	6:42	5:12
6	6:19	5:43	22	6:44	5:11
7	6:21	5:41	23	6:45	5:09
8	6:22	5:38	24	6:47	5:07
9	6:24	5:37	25	6:48	5:06
10	6:25	5:35	26	6:50	5:05
11	6:27	5:33	27	6:51	5:03
12	6:28	5:31	28	6:52	5:01
13	6:30	5:29	29	6:54	4:59
14	6:31	5:27	30	6:55	4:57
15	6:33	5:25	31	6:57	4:57
16	6:34	5:23			

The Meteorological Observatory, Gonzales Heights, Victoria, B.C.

"Harold, you wicked boy," exclaimed his mother, "you came home to dinner covered in dirt, and after all my trouble tidying you up, off you went and had another fight."

"No, mother," corrected Harold cheerfully. "It was the same fight. We only knocked off for dinner."

"And you don't know anything about religion?" queried the missionary."

"Well, we got a little taste of it when the last missionary was here," replied the cannibal chieftain.

THE COLONIST IN LONDON

The Colonist may be procured at the International News Stand of Messrs. Selfridge & Co., Oxford Street.

Letters to the Editor

All letters to the Editor will be inserted except over the proper signature and address of the writer. This rule admits of no exception.

MEDICAL SOCIALISM AND RUSSIA

Sir,—In your editorial today you state that "health conditions in Soviet Russia have not improved. On the contrary the death rate has shown a somewhat alarming increase which indicates there is something wrong with the conditions under which state medicine operates in that country." Without questioning your facts, what is your source of information? It is so hard to get the truth about that great country of Russia which is engaged in a most amazing experiment, which must eventually react on us, for good or ill. Nothing is to be gained by anyone by an ostrich-like attitude; we need to know the truth for own own guidance.

No one will accuse The Financial Post, of Toronto, of being Communistic. It is publishing a series of articles on "What I Saw in Russia," and in its issue of September 17, it has this under a heading, "Lower Death Rate:" "Before the Revolution one did not hear about the tens of thousands of Russians who died each year from typhoid and diseases due to famine, malnutrition, filth and lack of sanitary conveniences. Such news was never broadcast. Infant mortality was appalling. In 1910-1913 it was 36.5; in 1928, 19.8. In 1910 the death rate from tuberculosis was 34.0; in 1928, it was only 16.6. Since nearly all that one now hears, or reads about Russia, is unfavorable, I can only conclude that a great deal of it is inspired by those who hope for the worst."

These are the words of a Toronto man who has been "a newspaper man in London, Paris, Berlin, Rome, New York and other capitals" and who has "just returned from a Summer's visit to the land of economic mystery that still remains, fifteen years after the Red Revolution, the most interesting stage in the industrial world today." This is The Post's own description.

Mr. Editor, what are the facts? What were your sources of information? We need the truth about Russia, so that we may judge aright. They are paying the price for a lot of costly experimentation; we would be fools to shut our eyes to the truth of the results. Facts are stubborn things, they say, and you have to face them sooner or later. As Bismark said, crises are the more dangerous the later they come.

E. R. BINGHAM.
2039 Goldsmith, B.C., Victoria, B.C., October 5, 1932.

THE KIDD REPORT

Sir,—If Dr. Tolmie and his Cabinet are wise, and have the interests of the people at heart, they will as quickly as possible adopt the main recommendations of the Kidd Report. I venture to suggest that there was never a more unselfish and fearless work performed by public-spirited citizens than that accomplished by the Kidd Commission.

The political terms "Liberals" and "Conservatives" are utter misnomers in Canada, and it would be more helpful in future to cast our vote for the candidate whose immediate views and actions we favor. The voting public will soon get on to the sorting of them out, as, by their fruits, they will be known.

Not as an election "bait" at all, but as a matter of the greatest expediency, the Kidd Report should, as far as possible, be put into active operation. And then, at the coming provincial election, the Tolmie National, or Union Government, comprised of picked and competent men, will swing into power: "Pro bono publico."

Through sheer force of circumstances it looks to me as though the "quality" of our political life is on the up-grade, and I am optimistic in my belief that there will be greater purity in public life from now onward. That historical Saint of old confessed: "For the good that I would I do not; but the evil which I would not, that do I." And that is precisely the disease affecting a great number of us, including our politicians, who will now be given the opportunity to rehabilitate themselves in the confidence of the general public, not as "politicians" but as "men."

HAROLD McCONNAN.
1649 Comox Street, Victoria, B.C., October 3, 1932.

LAND SETTLEMENT

Sir,—Letters in the daily papers recently re the Co-operative Land League of British Columbia, fail to give a clear idea of the obligations the Government will be asked to assume. While the Government will be asked to guarantee the bonds, and to assume the interest charges, possibly for two years, every dollar of interest paid by the Government will be returned to it when the land league begins to raise crops and produce a surplus, which will not be longer delayed than the third or fourth year.

The Land League will assume its whole indebtedness and ask for neither favors, charities nor doles, wishing only for security during the short period mentioned to enable it to become self-supporting. Note also the security is constantly increasing as these 300 men continue to make improvements and do the irrigating of the land.

This scheme will relieve the governments and city of a heavy relief expenditure. It certainly will take a great strain off the taxpayers and relief officers of this city and province, when 300 unemployed men and their families leave for the proposed project, which will be in a few days after the Government agrees to guarantee the bonds required.

Not only will large relief charges accumulate if the Government refuses or hesitates to guarantee these bonds, but the seething discontent and criticism arising from these men and families, their friends and sympathizers, will lose the Government a great many votes in British Columbia as well as in Victoria. Like the Egyptians of old, when Moses made his requests to Pharaoh who refused them, the Government will suffer increasingly if it does not permit the migration of these folk. British tolerance is long suffering, but no race can constantly endure a situation so demoralizing as the present, especially when they only ask for credit to carry out a similar line of action to that which big business with Government security is so successfully doing. There is far greater assurance that the men will succeed working co-operatively than working individually for these men of different trades and occupations will supply each other's needs, while the individual would have to hire what he could not do for himself, and pay large rates of interest to finance his requirements. There will also be absent the loneliness so prevalent on homesteads which has been so productive of insanity on the prairies.

If a number of these co-operative Land Leagues were in operation along the P.G.E. Railway, there would be no need for the province to sell it to private companies, since there would be plenty of freight to ship and surplus revenue for the railway.

This Land League scheme has sprung from the minds of the workers themselves, and it shows the world the way out of this muddle. There will be connections established with the co-operatives of the Old Land so that the produce they require will be specialized and shipped direct by way of the Panama Canal.

We submit that this is a far safer scheme to finance than supplying selected families with $600 to go on the land where they will have to further finance and work alone. In less than two years the larger part of these will have to quit, for we know from our experience in farming in Ontario and Alberta that $600 is not near enough, not one-quarter enough to start a farm and successfully support a small family.

The relief from worry will improve the health of these Land League families, and joyously they will go to work out for themselves the formation of homes and a competence for old age, which will make of them loyal citizens of the highest type. We are enthusiastically anticipating this opportunity.

A. O. ALEXANDER.
507 Simcoe Street, Victoria, B.C., October 5, 1932.

EVOLUTION

Sir,—"And Job answered and said, no doubt but ye are the people, and wisdom shall die with you." Mr. Sanders, in his letter of the third, quotes a writer on evolution who says, "To suppose that it (evolution) may some day be abandoned is to live in intellectual barbarism." Here is omniscience indeed.

Surely Mr. Sanders in his letter exhibits much of the intolerance that he condemns so heartily in others. And is he not just as human as the rest of us? Advanced thinkers, like Jeans and Eddington, endanger, with their theories, his theory, therefore, they are wrong. And what a simple matter history is. Everything wrong is to be charged to Catholics, Protestants, pietists, for whom such expressions as "tyrannical, arbitrary, puritanical rascals" are apparently almost too good, while deists, freethinkers, rationalists are clearly a very superior class. There is an old verse that Mr. Sanders might remember which begins, "There's so much of good in the worst of us, and so much of bad in the best of us," with, of course, an obvious moral.

As to evolution: let us remember that while this theory is a very popular one, its credibility or otherwise does not depend on its popularity. There are two methods we can use to test its claims. First, can the argument raised be proved? Second, can a witness definitely opposed to the theory, the Bible, be believed? As to the first, may I quote Alfred Russell Wallace, a great evolutionist and intimate of Darwin's? He said, "Nothing in evolution can account for the soul of man. The difference between man and the other animals is unbridgable." And Sir William Dawson, the great geologist: "The simplicity and completeness of the evolutionary theory entirely disappear when we consider the unproved assumptions on which it is based and its failure to connect with each other some of the most important facts in nature; that, in short, it is not in any true sense a philosophy but a mere arbitrary arrangement of facts in accordance with a number of unproved hypotheses. Such philosophies, falsely so called, have existed ever since man began to reason on nature, and this last of all is one of the weakest and most pernicious of all."

As to the Bible, much might be said as to the many tests of its credibility that the Book itself provides, such as predictions concerning our Lord, the Jew, the church, and so on; and statements as to history which have been confirmed by the archaeologists. But without attempting any detail along this line may I conclude by quoting John Wesley. He says: "I beg leave to propose a short, clear, and strong argument to prove the divine inspiration of the Holy Scriptures. The Bible must be the invention either of good men or angels, for they neither would nor could make a book and tell lies all the time they were writing it, saying, "Thus saith the Lord," when it was their own invention. It could not be the invention of bad men or devils, for they could not make a book which commends all duty, forbids all sins, and condemns their own souls to hell for all eternity. Therefore, draw the conclusion that the Bible must be given by divine inspiration."

C. HOLDCROFT.
1623 Douglas Street, Victoria, B.C., October 5, 1932.

Husband—Did you make these biscuits, my dear?

Wife—Yes, darling.

Husband—Well, I'd rather you would not make any more, sweetheart.

Wife—Why not, love?

Husband—Because you are too slender for such heavy work.

FIFTY YEARS AGO TODAY

(From The Daily British Colonist of October 7, 1882)

Yesterday morning when the clerks employed in the hardware establishment of Matthews, Richards & Tye entered the store, they were confronted by the spectacle of the two iron safes standing in the middle of the floor with gashes in their sides. Nothing valuable was taken, as they only contained old books and papers.

H.R.H. the Princess Louise, with her ladies in waiting, and Captain Bazot, were out for a drive yesterday. Toward evening they took a stroll through Government and other streets in the city, and afterwards walked back to Government House.

Twelve hundred persons last evening attended Sherman's Circus and voted it one of the best ever witnessed here. The actors and actresses were superb, while the trained animals gave an almost human performance, which bespoke much kindness on the part of their trainer.

There is a marked difference between the English and Egyptian artillery. The English artillery, although the better, is muzzle-loading, while that of the Egyptians loads from the breech.

In Pies Pastries and Puddings

YOUR taste says there is more cream in it— and better richer milk. You will notice the finer flavor at once when you try a pie or cake made with St. Charles Evaporated Milk.

If you have not tried St. Charles, be sure to send for our beautiful 80-page recipe book and learn first hand the many things you can do with this richer evaporated milk. It gives a wealth of practical and economical recipes for cakes, pies, puddings, ice cream, soups, candies, etc.

St. Charles is rich creamy milk, wholesome as nature made it. The butter fat is homogenized to keep it uniform and smooth. Sealed in sanitary air-tight tins, it keeps almost indefinitely. Send us your name and address and a FREE cook book will be mailed by return.

BORDEN PLANTS at Truro, N.S., Ingersoll, Ont., Norwich, Ont. and Sumas, B.C.

Borden's ST. CHARLES MILK
UNSWEETENED EVAPORATED

The Borden Co. Limited
50 Powell St., Vancouver, B.C. ST. C. 7

Gentlemen: Please send me a copy of your Free cook book, "The Good Provider."

Name.....

Address.....

Shoes by the Feet or Mile
AT OUR
$10,000 BANKRUPT SALE
The General Warehouse, Limited

We Specialize in
Restoration Plates
The last word in modern dentistry. It restores the contour of the face and one's own natural expression.
DR. COULTAS
1309 DOUGLAS ST.
(GROUND FLOOR)

Men's Worsted
SUITS
Snappy new styles. Pure wool imported worsteds. All satin lined.
Price $21.50
Vincent & Tuck, Ltd.
1201 Douglas Street

Balanced Budget Necessary, State Business Leaders

Mainland and City Representatives Meet Cabinet in Friendly Discussion of Provincial Finances—Urge Further Economies

DIRECTION of all efforts to attainment of a balanced budget in British Columbia by a system of rigid and sustained economies, the details of which are left to the Government to work out, was urged on the Cabinet yesterday by a delegation of prominent Vancouver and Victoria business men, drawn from groups which sponsored the Kidd report. The Kidd committee was not represented.

The discussion, which lasted for an hour and a half, was characterized by both Governmept and delegation spokesmen as a calm and friendly review of the financial affairs of the province.

Major Harold Brown headed a delegation of ten from the Vancouver Board of Trade, the British Columbia division of the Canadian Manufacturers' Association and other Mainland groups, part of those signatory to the request for the creation of the Kidd Committee.

VICTORIA REPRESENTED

The Mainland delegates were joined by R. H. B. Ker and a representative group from the Victoria Chamber of Commerce. W. E. Payne, executive secretary of the Vancouver Board of Trade, marshaled the party of fifteen that met the Cabinet.

Spokesmen for the party said that no prepared brief was presented, but that the delegation renewed the initial request of these organizations for economies in public service, to the end that revenues and expenditures may be placed on a balance in future.

Major Brown said the group did not ask for the express adoption of the actual recommendations in the Kidd report, but fully affirmed the principle of the report, and urged that its spirit be carried into effect.

BALANCE BUDGET

Strict economy was seen as absolutely necessary, with a balanced budget the best recommendation that could be made, added R. H. B. er, at the head of the Victoria members in the party.

The delegation was received by the Cabinet at 4 p.m. and remained closetted with the Government until 5:40 p.m. The party is believed to have asked for assurances that the Government would bring into early effect such further economies as may be necessary to bring about a balance in provincial fiscal operations.

STAND ALREADY TAKEN

On behalf of the Government, it was pointed out that the ministry has already definitely committed itself to the principle of a reduction in the Cabinet and the Legislature, retrenchment in all forms of provincial outlay, and to support the principle of a Union Government with a cessation of political strife for the period of the depression. The exact means by which further economies may be effected would take some time to work out, it was shown.

Government spokesmen after the meeting said they had been impressed by the restraint shown by the delegation, and pleased by the calm and friendly attitude from which the discussion had been approached. This sentiment was reciprocated by the delegation, through Major Brown, who said the party had received a cordial hearing.

Members of the delegation included Major Harold Brown, H. R. McMillan, F. C. Brown, R. H. B. Ker, Edwin Tomlin, Frank Hoole, J. B. Hodgson, E. G. Baynes, C. C. Brown, J. N. Harvey, G. L. Legate, J. A. Sayward, F. E. Winslow, Herbert Pendray and W. E. Payne.

Fire Underwriters Honor Member

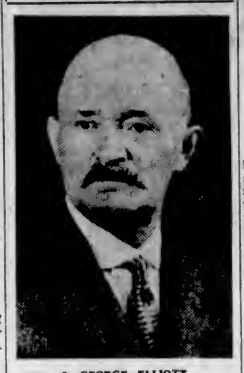

J. GEORGE ELLIOTT
oldest fire insurance agent in Victoria, who was signally honored at a meeting of the Victoria and District Fire Underwriters' Association on Wednesday, when he was given a life membership in appreciation of his work in local insurance circles.

THE FINE WAS PAID

EDMONDS, Oct. 6.—Found giulty of obtaining assistance from Burnaby relief department by false pretences, Horatio W. McKinnon, a former resident of the municipality, now residing in Vancouver, was fined $100 and costs, or six months at Oakalla Prison Farm, in police court yesterday.

The fine was paid.

COURT ACQUITS RELIEF WORKER

Robert Bamford Found Not Guilty by Jury in Assize Court Here

Robert Bamford, hard-working blacksmith who, during his lifetime accumulated something more than $7,000 as provision against old age, was acquitted of a charge of false pretences in connection with obtaining relief work from the city of Victoria by a jury at the Assize Court here yesterday. The jury was out less than ten minutes.

Mr. Bamford obtained relief work from the city. During the nine months he worked at pipe laying, he received a total of $265.50 in wages. After he had been advised that he had received the work and wages from the city through an irregularity, he paid back the amount he had received in pay, but nevertheless he was subsequently charged with false pretences and with intent to defraud the corporation.

FUNDS IN BANK

The evidence produced by the Crown at the trial, yesterday, was to the effect he had signed the regulation forms which contained questions asked him by an officer of the relief department. He told the officer he had money in the bank, and the amount entered was that suggested by the officer, "$200 more or less," which was written into the document Mr. Bamford signed. The form also contained Mr. Bamford's statement he owned his own home and three lots, upon which he was paying taxes.

Commenting on the forms signed by Mr. Bamford, Chief Justice Morrison, in his charge to the jury, remarked: "If you remove the statement in that document, '$200 more or less,' which I believe was the amount suggested by the relief officer, what has the Crown left?"

JUDGE'S COMMENTS

The Chief Justice also referred to the system in force in 1931 and the early part of 1932, and ventured to say that there might be many in Victoria receiving relief who had bank accounts far exceeding $7,000. He also said he doubted very much what would have happened in a civil action if the amount of wages paid to Mr. Bamford was contested. He also referred to the fact that Mr. Bamford was not an educated man, but one of thrift and a most estimable citizen, and asked the jury to consider Mr. Bamford's demeanor in the witness box.

"Is he a man who, you would think, would have a guilty mind? Do you think he intended to defraud the city out of this money?"

WORK, NOT CHARITY

Mr. Bamford said that when he applied for relief, he wanted work and not charity. "I worked hard for the little money I received. The city has that money and the city has all my work for nothing," Mr. Bamford stated.

W. C. Moresby, K.C., conducted the case for the Crown, and Frank Higgins, K.C., was counsel for Mr. Bamford.

The following comprised the jury: G. W. Liddle, T. Fairhurst, C. C. Brooker, J. T. Taylor, R. E. McClure, J. Latham, H. Pontifex, F. Dodsworth, R. M. Allan, W. B. Morrison, N. T'Anson and F. S. Bone (foreman).

Letters to the Editor

No letter to the Editor will be inserted except over the proper signature and address of the writer. This rule admits of no exception.

EVOLUTION

Sir,—I recognize in Mr. A. B. Sanders a stalwart champion of truth, though a wee bit prejudiced in favor of science, and I agree with a great deal of what he writes. It is unfortunately true that most of his opponents have never studied the theory of evolution or the evidence supporting it—evidence that increases every day, or they might have found out some weak points in the theory. One reason for this is that their minds seem always to concentrate on the idea that evolution means descent of man from an ape or chimpanzee. Yet when one reads of the gallant fight that a gorilla can put up against a horde of men armed with rifles, or of the loving care that apes and chimpanzees show for their young, one need not be too ashamed of human kinship to those animals, if it exists.

Anti-evolutionists cannot possibly disprove the statement of science that plants and animals (including man) have developed from minute and humble origins on the physical plane. The weak point is in showing how this development has taken place. Even if one accepts the idea of variation, due in some mysterious way to sex, one still has no explanation of the cause of variations; or if one believes in survival of the fittest, one still has no understanding of the causes of adverse conditions and their reverse.

As I believe, one has then, very humbly, for humility is a gateway of wisdom, to go to religion for an explanation. One has to postulate a glorious beneficent God (or love) behind what we are pleased to call evolution. As I believe, one then begins ever so little to understand the growth and development of this mighty world (which is nothing, after all, compared to love, the glorious power that has composed all). And one comes finally to agreement with the faith, love and life that are Christianity.

CHARLES BROUSSON.

R.R. 4, Victoria, B.C., October 5, 1932.

"Mummy, the gentleman is here who is your uncle when daddy is away." — Schweizer Illustrierte, Zofingen.

Chinese Youth Is Given Two Years; Had Stolen Watch

Chan Lee, youthful Chinese, pleaded guilty to a charge of retaining a watch in his possession, knowing the same to have been stolen, and was sentenced to a prison term of two years by Chief Justice Morrison, at the conclusion of the Assize Court here late yesterday afternoon.

Lee's second charge, of stealing money, was withdrawn by W. C. Moresby, K.C., Crown counsel. The sentence of two years' imposed on Lee yesterday is to run concurrently with a two-year sentence given him in the police court last week when he pleaded guilty to six charges of obtaining money by means of worthless cheques.

FUNERAL TODAY

The funeral service will be held this afternoon at 2 o'clock for Willhelmina Kay, Rev. H. P. S. Luttrell officiating. Interment will be made at Royal Oak Burial Park.

LAST RITES TODAY

The funeral services will be conducted at Fulford Harbor this afternoon for Mrs. Kate Furness, Rev. Mr. Popham officiating. Interment will be made at Ganges churchyard.

RELIEF BURDEN HEAVY IN B.C.

Approximately 36,000 Persons Are in Receipt of Direct Relief

British Columbia, in July, had 15,490 heads of families in receipt of relief in provincial and municipal areas combined; 20,416 single men and transients on relief, and 48,087 others, including wives, dependent on those in receipt of aid, the British Columbia Government reported yesterday to Ottawa, in response to a request from the Dominion Government for a survey of the situation in this province, preparatory to fixation of a new relief policy for the West.

The figures were prepared for members of the unemployment committee of the Cabinet. While August totals were somewhat less, the picture presented for Fall and Winter months is causing concern.

The 48,087 persons listed as dependents are not directly in receipt of relief, save through the heads of families. They are estimated to include upwards of 40,000 children.

On Federal request, the province has stayed final preparations for relief in coming months, pending announcement from Ottawa as to new plans in that regard. It is hoped that added Federal assistance may be available for British Columbia municipalities this year, but no word has yet come through supporting this belief.

TO BE BURIED SUNDAY

The funeral of Mrs. Chan Chut, who passed away last Sunday at 552 Fisguard Street, will take place on Sunday afternoon at 1:30 o'clock. The remains will be laid at rest in the Chinese Cemetery.

ESTABLISHED 1885
Try a Pair of Our NATURAL TREAD Shoes—Comfort
Maynard's Shoe Store
649 Yates Street Phone G 6514
WHERE MOST PEOPLE TRADE

FOR PRINTING ENGRAVING · EMBOSSING · DIE-STAMPING
DIGGON'S LTD.

Dry Kindling Wood
Place Orders Now
It Will Be Hard to Get Later On
LEMON, GONNASON, CO. LTD.
Empire 7141, 7142 Victoria, B.C.

why buy expensive mouth wash when WINDSOR SALT will do the work

• Your dentist and medical authorities agree. There is no better mouth wash or nasal irrigant than a solution of pure salt and water. Windsor Salt is purest and best. And it costs so little! Keep Windsor Salt always handy in your bathroom, as well as your kitchen!

Write for free booklet "THE ROMANCE OF SALT" ... scores of special uses for salt.

3314

WINDSOR SALT

Canadian Industries Limited, (Windsor Salt Division,) Windsor, Ontario
Makers of Windsor Salt, Windsor Iodized Salt and Regal Table Salt.

RESULTS ... Are the Best Answer
Hundreds of Victorians Have Been Relieved From Rheumatism, Neuritis, Sciatica, Lumbago, Nerves, Etc.
Buy a Brand New Wilshire I-ON-A-CO Belt for Only $5.00
You Will Never Regret It
H. AUSTIN GOWARD
Sales Manager
Phone G 5241 Evenings, G 3156

LAST TWO DAYS OF OUR Lightning Fire Sale
You will have to hurry if you wish to take advantage of the tremendous values we are giving. Our final clear-out prices offer wonderful bargains. Come in and look them over. Only room for a few of the real snaps we have for you in
Furniture!

3-Piece Chesterfield Suites, well upholstered in tapestry or mohair plush. Real good value at the regular price, up to $189.00. To clear, up from $74.50
Simmons Walnut Bedstead, supported woven wire spring and felt mattress. Sizes 3 ft. 3 in. and 4 ft. 6 in. Special Price at $16.75
Walnut Veneer Vanity Dressing Table. Regular price $29.50. To clear $19.50
6-Piece Walnut Veneer Dining-Room Suite, buffet, gate-leg table and 4 chairs. Reg. price $112.00. To clear $49.50
Metal Standard and Bridge Lamps. Priced, up from $7.00
Walnut Standard and Bridge Lamps. Priced, up from $7.95
Walnut - Finish Ladies' Writing Desk, large writing space, nice lot of pigeon holes and one drawer. Regular price $17.50. To clear $11.50
Boudoir Chairs, upholstered in cretonne, spring seat; well made. Regular price $18.00. To clear at $9.75
Fumed Oak Arm Rockers, scroll seat; very comfortable. Regular price $15.00. To clear $5.75
DRAPERIES AT BARGAIN PRICES
Smith & Champion, Ltd.
1420 Douglas Street Phone E 2422

Groceteria—Cash and Carry
In Conjunction With Other Departments in Our Store We Are Continuing Our 59th Anniversary Sale With Another Budget of Extraordinary Values—Two Days Only—Today and Saturday

King Oscar Sardines, in oil, large tins, 10¢
Saanich Whole Clams, 1's, 2 tins 25¢
Roman Meal, pkt. 29¢
Shredded Wheat, per packet 10¢
Kellogg's Rice Krispies, per packet 10¢
B. & K. Oats, 6-lb. sack for 35¢
Chipso, large packet for 18¢
Aylmer Orange Marmalade, 2-lb. fancy jar 24¢
Ogilvie's Heather Oats, tube, 14¢
Libby's Medium Prunes, pkt., 15¢
B. & K. Pastry Flour, 10's, per sack 32¢
Best Foods Mayonnaise or Relish Spread, 8-oz. jar 21¢
Happy-Vale Tomato Ketchup, 2's, 2 tins 19¢
Spencer's Orange Marmalade, 4-lb. tin 36¢

Carnation, Pacific St. Charles and Nestle's Milks
Large Tins—Each 10c

Kraft Kitchen Fresh Mayonnaise, 16-oz., per bottle 34¢
Kraft Ham-n-Aise, 8-oz., per bottle 22¢
Hedlund's Corned Beef and Cabbage, 1's 23¢
Hedlund's Quick Dinner, 1's 23¢
Hedlund's Meat Balls, 1's 23¢
Sunflower Salmon, ½'s, 3 tins, 17¢
Tiger Salmon, ½'s, per tin 11¢
Horseshoe Salmon, ½'s, tin 14¢
Crosse & Blackwell's Fancy Crab Meat, ½'s, per tin 26¢
Saanich Blackberries, 2's, tin 14¢
Saanich Pitted Plums, 2's, tin, 17¢
Saanich Pitted Red Cherries, 2's, per tin 18¢
Tanglefoot Fly Spray, 8 oz., per tin 19¢
16 oz., per tin 32¢
32 oz., per tin 55¢

Big Tea Special
Spencer's Breakfast Blend, Nabob, Jameson's, Blue Ribbon and Malkin's, lb., 35¢
3 lbs. $1.00
Limit, 3 Lbs. to a Customer

BISCUIT SPECIALS
Christie's Sodas, 1-lb. pkt. 12¢
Christie's Fig Bar, per lb. 16¢
Christie's Arrowroot, 1-lb. pkt. 28¢
Christie's Assorted Tea Biscuits, 1's 25¢
Christie's Apple Blossom, lb. 21¢
I.B.C. Select Sodas, 2 pkts. 25¢
I.B.C. Round-the-World Assorted Biscuits, 1-lb. packet 25¢
Red Arrow Cellophane-Wrapped Graham Wafers, 1-lb. packet 18¢
Ormond's Cream Crackers 18c

Canned Vegetable Specials
Lynn Valley Peas, sieve 4, 2 tins 19¢ Limit, 6
Holsum Cut Green Beans, 2 tins 21¢ Limit, 6
Aylmer Tomatoes, 2's, squat, 3 tins for 25¢ Limit, 6
Aylmer Corn, 2's, 3 tins, 25¢ Limit, 6

Jutland Sardines, 4 tins 23¢
Seagull Lobster Paste, per tin 10¢
Snowcap Minced Clams, ½'s, per tin 15¢
Fancy Tuna Fish, ½'s, per tin, 20¢
Imported French Sardines in Pure Olive Oil, per tin 15¢
Oxo Cubes, small, 2 tins 19¢
Australian Sliced Peaches, 18 oz., tin 17¢
Australian Apricots, 2½'s, tin, 24¢
Campfire Marshmallows, 3's, per tin 69¢
Campfire Marshmallows, 1's, cello packet, per packet 20¢
Lynn Valley Lombard Plums, 18 oz., 2 tins 17¢
Burford Pears, 18 oz., 2 tins 23¢
Medium Desiccated Cocoanut, per lb. 12¢
Holsum Strawberry Jam, 4's, per tin 48¢
Heinz Tomato Ketchup, large bottles 19¢
Fry's Breakfast Cocoa, ½'s, per tin 20¢
Bovril, 4 oz., per bottle 59¢
Calay Toilet Soap, 3 bars 19¢

BREAD FLOUR
FIVE ROSES FLOUR
Five Roses, Maple Leaf, Robin Hood, Ogilvie's, Royal Standard, Purity, 24-lb. sacks for 65¢
49-lb. sacks at, each $1.20

Campbell's Pork and Beans, 2 tins for 15¢
Ashcroft Tomato Ketchup, 26-oz. bottles 19¢
Campbell's Tomato Soup, new pack, limit, 6 tins, 3 for 21¢
Crown Corn Syrup, 2's, per tin, 16¢
Johnson's Floor Wax, 1-lb. tins, each 59¢

Grape-Nuts Flakes, the new cereal, pkt. 11¢
Ry-Vita Flakes, pkt., 20¢
C. & B. Malt Vinegar, 26 oz., per bottle 25¢
Lynn Valley Peaches, 18 oz., 2 tins for 29¢
Crisco, 3-lb. tins 65¢
Royal Crown Soap, 6-bar carton 19¢
Classic Cleanser, tin 7¢
for homes that want the best in cooking
New Pack Aylmer Tomato Soup, 3 tins 19¢

1 Bottle C. & B. Relish and 1 Heavy Steel Dutch Oven. Both for $1.23

Libby's Kraut, 1's, per tin 9¢
New Pack Aylmer Tomato Juice, 1's, 2 tins for 15¢
Aylmer Bantam Corn, 8 oz., 3 tins for 25¢
Jell-O, assorted, 3 pkts. 20¢
Rogers' Syrup, 5's, per tin 57¢

Jameson's Coffee, lb. 35¢
3 lbs. for $1.00
Ogilvie's Minute or Standard Oats, 6-lb. sack for 22¢ (Limit, 2 sacks)

Sunlight Soap, per carton 14¢ (Limit 3)

P. & G. Naphtha Soap, bar 2½c (Limit, 10 bars)
World's largest-selling soap
Colmans' Mustard, ¼'s, tin 23¢
Nugget Shoe Polish. All colors, 2 tins 17¢
Old City Maple Syrup, 1-lb. fancy bottle 33¢

1 3-lb. Tin Spencer's Malt
3 lbs. Demerara Sugar
1 Packet Cox's Gelatine
1 Large Packet Hops
1 Book of Beer Recipes
All for 90c

DAVID SPENCER LIMITED
Store Hours: 9 A.M. to 6 P.M.; Wednesday, 1 P.M.; Saturday, 6 P.M.—Phone: Empire 4141

Thanksgiving Specials

Good Things to Eat — Low Prices — We Deliver the Goods

Fraser Valley Jam, 4-lb. tins, red plum, greengage and logan, per tin, 35¢; or 3 tins, one of each, for $1.00

Malkin's Best or Blue Ribbon Tea, per lb. ..... 35¢
Fraser Valley Red Plum Jam, 2½-lb. jars ..... 27¢
Del Maiz Finest Golden Bantam Corn, 2 tins ..... 27¢
Fiji Island Tender Sweet Pineapple, largest tins ..... 24¢
Royal City Tomatoes, new pack, 2 large tins ..... 23¢
Blue Ribbon Coffee, 1-lb. tins for ..... 36¢

Australian Pastry Flour, 10-lb. paper bag ..... 27¢
Fresh Milled Rolled Oats, 6 lbs. for ..... 25¢
Icing Sugar, 3 lbs. for ..... 22¢
Slab Chocolate, for dipping or baking, lb. ..... 19¢
Old City Pure Maple Syrup, reg. 75c bottle ..... 59¢
Australian Sultanas ... 2 lbs.
Australian Currants ... 25¢

Empress or Aylmer Orange Marmalade, 2-lb. jars ..... 27¢

Icebound Finest Crab Meat, ½-lb. tins ..... 25¢
Nabob Canned Pumpkin, 2 large tins ..... 25¢
Big Five Cleanser, 5 tins, 25¢

Empress Jelly Powders, full weight, 5 packets ..... 27¢
Heinz Cream of Tomato Soup, 3 tins ..... 25¢
Ripe Olives, buffet tins ..... 10¢

Jif Soap Flakes, 2 large cartons 35c
Royal Crown Soap, 6-bar cartons 21c
Jumbo Carbolic Toilet Soap, 5 for 25c

I.B.C. Mixed Biscuits, per lb. ..... 25¢

I.B.C. Ginger Snaps, 5 dozen for ..... 15¢
10 dozen ..... 25¢
Huntley & Palmer's Biscuits, all kinds, ½-lb. packets, 25¢
Christie's Royal Cream Sodas, 1-lb. bags ..... 15¢

Lady Caramels, regular 35c. lb., for ..... 25¢
French Burnt Peanuts, per lb. ..... 25¢
Sugared Jordan Almonds, per lb. ..... 40¢

McIntosh Red Apples, 6 lbs. 25c
Fine Eating Apples, per box 59c

Sweet Oranges, dozen, 35¢, 29¢ and ..... 23¢
Fresh Strawberries, box ..... 10¢
Concord Grapes, basket ..... 57¢
Seedless Concord Tokay Grapes, 2 lbs. ..... 25¢
Fresh Dates, 5 lbs. ..... 25¢

Fresh Cranberries, lb. ..... 25¢
Sunkist Grapefruit, 6 for ..... 25¢
Large Casaba Melons, each ..... 29¢
No. 1 Tomatoes, lb. ..... 10¢
Basket ..... 35¢
Sweet Potatoes, 5 lbs. ..... 25¢

Nice Ripe Tomatoes, basket 19c
Fine Local Potatoes, 15 lbs. 19c
Per sack ..... 95¢

Swede Turnips, 10 lbs. ..... 19¢
Good Sound Onions, 10 lbs. 19¢
Fine Celery, stick ..... 10¢
Large Head Lettuce, each ..... 5¢

SPECIAL
5 lbs. Onions, 1 large Cabbage, 10 lbs. Potatoes and 5 lbs. Swede Turnips, value 50c, for ..... 35¢

Fletcher's Sugar-Cured Hams, whole or shank half, lb. ..... 18¢

Fresh Creamery Butter, lb. ..... 27¢
3 lbs. ..... 79¢
Alberta Butter, lb. ..... 26¢
3 lbs. ..... 75¢
Cooked Ham, lb. ..... 33¢

Ham and Tongue Spread, lb., 23¢
Fletcher's Delicious Bacon, lb., 20¢
Choice Breakfast Bacon, sliced or piece, lb. ..... 15¢
Smoked Picnic Shoulders, lb., 10¢
Fresh Eggs, B.C. Extras, doz., 36¢
Fresh Small Pullet Eggs, doz., 20¢
Tasty Canadian Cheese, lb. ..... 19¢
Mild Canadian Cheese, lb. ..... 17¢

Lunch Tongue / Roast Pork ..... lb., 30¢
Veal Loaf, Headcheese, Corned Beef and Bologna ..... lb., 15¢

Finest Peanut Butter, No. 4 tins, each ..... 39¢

Thanksgiving Poultry

Turkey lb.,	Geese lb.,	Chicken lb.,	Fowl lb.,
25c	20c	25c	22c

Young Australian Mutton
Shoulders, lb. ..... 9¢
Loins, lb. ..... 15¢
Legs, lb. ..... 18¢

Local Spring Lamb
Shoulders, lb. ..... 12¢
Loins, lb. ..... 18¢
Legs, lb. ..... 22¢
Breasts, lb. ..... 8¢

Grain-Fed Pork
Shoulders, lb. ..... 8¢
Loins, lb. ..... 16¢
Legs, lb. ..... 15¢
Side Pork, lb. ..... 12¢
Pure Pork Sausage, lb. ..... 15¢

Choice Quality Beef
Prime Ribs, cut short, lb., 20¢
Sirloin and T-Bone, lb. ..... 18¢
Rump and Tip, lb. ..... 15¢
Rolled Roasts, lb. ..... 14¢
Boiling Beef, lb. ..... 8¢

Dressed Rabbits, each ..... 20¢
Fowl, each ..... 50¢
Calves' Liver, lb. ..... 25¢

Pot Roasts / Beef Sausage ..... lb., 10¢

Veal Rump Roasts / Veal Cutlets ..... lb., 22¢

Shoulder Veal, lb. ..... 12¢
Stewing Veal, lb. ..... 8¢

Local Smoked Red Spring Salmon, per lb. ..... 15¢
Fresh Local Herrings, 2 lbs. ..... 15¢
Fresh Red Salmon, 2 lbs. ..... 25¢
Fresh Local Smelts, lb. ..... 10¢
Fresh Filleted Cod, 2 lbs. ..... 18¢

H.O. KIRKHAM & CO., LTD.

612 Fort Street

NEW TELEPHONE NUMBERS
G 8131 Groceries (3 Phones) — G 8135 Meats, Fish, Provisions (2 Phones)
E 8031 Fruit — E 8351 Office and Delivery Inquiries

You Owe Yourself Protection Through

Fire INSURANCE Automobile

ELSIE B. RICHARDS

Suite 7, Metropolitan Building, Opposite Postoffice

PHONE EMPIRE 7722

RUST-RESISTING BLADE

● The Gillette BLUE BLADE is rust-resisting—sanitary and easy to clean. Enjoy the convenience and comfort provided by this blade alone. Switch to the Gillette Blue Blade.

The Blue Blade is made in addition to the regular Gillette Blade sold in the green package.

MRS. T. TODD RE-ELECTED

Again Chosen President of Saanich Welfare Society at Annual Meeting

Mrs. T. Todd was unanimously re-elected president of the Saanich Welfare Society at the annual meeting held in Tillicum School on Wednesday afternoon. Other officers chosen were Miss K. Oldfield, first vice-president; Mrs. F. Appleby, second vice-president; Mrs. J. C. Newbury, recording secretary, and Mrs. N. Dealey, secretary-treasurer. Mrs. W. H. F. Richdale was named chairman of the finance committee, with Mrs. Woods and Mrs. David Ramsay as members.

Reports of the past twelve months' activities were submitted, which indicated the association members had experienced a year of hard work, and many in Saanich had benefited by their labors.

FINE CO-OPERATION

Mrs. Todd expressed her appreciation of the assistance given her as leader of the organization, and hoped the fine co-operation would continue. Saanich citizens, she said, had been most generous in responding to the appeals of the society, and had made possible its extensive work.

The report of the secretary showed 1,581 families were given assistance during the year, this number representing 7,078 persons. Four hundred and thirty-seven new pairs of boots were given out and 186 received old boots. New clothing was issued to 639 and used clothing to 672. Grocery orders were given to 157, and thirty-eight families received milk for a month each. Wood was supplied to 112 families, and coal to forty-eight. Eggs were distributed among forty-five families and vegetables among eighty-eight.

Fully-equipped beds, fruit, canned goods, mattresses, baby buggies and furniture were also given out by the society, and Mrs. F. Appleby proved a most efficient convener for supplying layettes to those requiring them.

THANK HELPERS

A sincere vote of thanks was passed to all who assisted the work of the society and to the auditors for their efforts. Mention was also made of the success of the Old Country Fair and the series of entertainments by the Lake Hill Players, who provided many comforts for the needy.

An appeal was issued from the meeting for support in supplying Christmas hampers this year. Last year 254 of these were distributed and this year the society is planning to send out a larger number. Supplies of clothing, bedding and shoes are a particular need for the hampers.

MAN INJURED IN AUTO ACCIDENT

Joseph Nelson, of Cabin 14, 742 Johnson Street, was struck down by a truck driven by a Hindu named Karma, of 100 Regina Avenue, at the intersection of Blanshard Street and Pandora Avenue, late last night, and was taken to the Jubilee Hospital suffering from several fractured ribs, police reported. Hospital attendants stated last night that Nelson was not in a serious condition.

Announcements

Superfluous Hair on the Face is admittedly the most hideous feminine blemish. There is only one scientific cure—electrolysis. Electrolysis is the only cure which has medical sanction. It is safe and permanent. Moles and warts are treated by electrolysis with the same permanently good effect—they simply disappear. Miss Hanman, 503 Sayward Bldg. Phone G 7642.

Fall is in the air. Set your perennials and bulbs for Spring flowering now. We have a full line of shrubs, plants and local bulbs. Cut flowers, designs, wreaths and bouquets promptly made up and delivered. Just phone E 6342. Jubilee Flower Shop, Fort at the corner of Richmond.

For Your Thanksgiving Dinner—Large mince pies at 20c each; and 10c each, 3 for 25c; individual mince pies at 25c doz.; almond cream layers at 25c; layers filled with marshmallow or pineapple at 25c and 50c; tea buns and scones at 2 doz. for 25c. Why bake? Masters' has done it for you.

Let us print your wedding and social stationery—invitations, announcements, at home and visiting cards, boxed notepapers. The latest and most correct styles. The Colonist, 1211 Broad Street. Phone G 5241.

All members of Post No. 1, Native Sons of B.C., are reminded that the regular monthly meeting arranged to be held Monday, October 10, has been canceled until October 17, when they are specially requested to attend. Important business.

Morning Special at Tyrrell's Hairdressing Parlors at David Spencer, Ltd., 9 till 10, without appointment. Marcel or finger wave, 50c; with shampoo, 75c; permanent wave, $5.75. All experienced operators.

Social Printing Is Different. — Just that touch of individuality is needed. From long experience in this class of work, we know we can please you. The Colonist, 1211 Broad Street. Phone G 5241.

The Beehive, Fort Street—2 pairs silk stockings for 95c, regular $1.00 a pair, broken line; Paton's and Baldwin's wools, 10c an ounce; Chilprufe socks, 50c.

Sunset Inn Lodge—Rooms with baths and heat, always open, and this year the main building will also remain open until November.

Children's Two-Piece Suits, all wool, $1.50; will stand lots of washing and wearing. Fowler's Babywear Shop, 734 Yates Street.

Dr. Lewis Hall has opened his office, 204 Sayward Building. Phones: Office, E 0511; Res., G 5716.

E. Hallsor, D.C. Adjustments, diet, electricity, massage. Deafness relieved. E 5842.

New Wallpapers—New low prices. Harkness & Son, 919 Pandora.

PIONEER WORKERS ATTEND BANQUET

Among the many legionnaires who assembled at the special dinner given in the Hudson's Bay dining-room last evening, were three of the original eleven men who founded the first ex-service men's club in Canada. These three comrades, Captain H. W. Hart, George Little and R. Knight, returned disabled from the war in 1916, and together with eight other members formed what was then known as the Returned Soldiers' Association.

Since that time they have separated from many of their former colleagues, but their interest in the trials and tribulations of their fellow campaigners has never languished.

F. A. WILLIS IS LEADER

Succeeds R. A. Wootton as President of Victoria Conservative Ass'n

Frederick A. Willis, who for many years has been prominently identified with the Victoria Conservative Association, was elected president of that organization at its annual meeting held in the Chamber of Commerce Auditorium last night.

He succeeds R. A. Wootton, who for the past three years has been president of the association. Mr. Willis' election by acclamation was greeted with enthusiastic applause by the 500 persons present.

Mrs. Mary J. Roberts was elected first vice-president, and Maj. Hugh Allan was named second vice-president. Other officers chosen were P. M. Linklater, treasurer, and Robert H. Hiscocks, secretary. All officers were elected by acclamation.

Victoria's representatives in the British Columbia Conservative Association were named as follows: R. A. Wootton, R. H. Hiscocks, Mrs. Fred Kilsby and Mrs. A. Lancaster. Representatives on the executive of the provincial organization were elected as follows: Mrs. W. C. Moresby and W. C. Winkel.

FORMER BANKER FIGHTS CHARGE

Charles E. Walters, Wanted in Washington, Opposes Extradition

Charles E. Walters, former chairman of the board of directors of the Auburn (Wash.) National Bank, and his son, Ralph, wanted by Washington State authorities on a Federal charge of grand larceny, commenced their fight against extradition to the United States before Judge Peter S. Lampman, sitting as an extradition commission at the courthouse here yesterday.

Mr. Walters and his son are being held here on extradition warrants and the hearing commenced yesterday was to take evidence concerning the charge preferred against them by the United States judicial authorities. Neither is under indictment, and the proceedings now being heard are to determine if there is sufficient grounds upon which to send the two back to the United States.

PURCHASED STOCK

The charge against Mr. Walters and his son was preferred by Merton Moses, tobacco dealer, of Auburn, who alleges he purchased seventy shares in a company known as the Bankers' Holding Corporation of Auburn, and that he bought the stock under misrepresentation. The misrepresentation alleged by Mr. Moses is that Mr. Walters and his son had told him the Holding Corporation owned four banks in Washington. He was placed on the witness stand yesterday and said he paid $2,450 for the stock after having been advised by Mr. Walters, Sr., to draw on his deposit then in the First National Bank of Auburn. He said the shares were sold to him by Ralph Walters.

Ewing D. Colvin, former prosecuting attorney for King County, testified at the hearing yesterday and related the financial undertakings in which Mr. Walters and his son were engaged during the latter part of 1929, how stock in four of the Puget Sound banks was pledged to Seattle and Tacoma banks for loans to secure more stock, while the stock in the four banks was held as the basic asset for the Bankers' Holding Corporation, and the stock of the latter sold to the public.

BEFORE THE BREAK

All of these financial developments occurred during the year 1929, and just prior to the big slump in stocks all over the North American Continent. Mr. Walters and his son remained in the United States until this year, when they came to Victoria to live. Ralph Walters was engaged in business at the corner of View and Broad Streets for a time. They were taken into custody early in September.

C. L. Harrison conducted the hearing for the Canadian authorities, and Stuart Henderson appeared at the hearing yesterday for Mr. Walters and his son. Considerable evidence has yet to be produced, and late yesterday afternoon Judge Lampman granted an adjournment until Friday, October 14.

England's longest-lived people have been found in the rural districts near Newcastle, where many people still lead quiet primitive lives.

DODD'S KIDNEY PILLS
FOR ALL KIDNEY DISEASES
BACKACHE BLADDER TROUBLE RHEUMATISM
GET 4087 THE PROMPT RELIEF
for Backache

LEADERSHIP IN FOOTBALL MAY CHANGE

Aston Villa Facing Tough Assignment Tomorrow—Arsenal to Meet Derby

LONDON, Oct. 6 (CP).—There is a good prospect of a change in the leadership of the First Division of the English Football League after games on Saturday. Aston Villa are at present enjoying a one-point lead over Arsenal but the leaders have to journey to Huddersfield to meet the Town, present holders of fourth place, and anything might happen. At the same time, Arsenal will play host to Derby County, the third bracket holders, and will be trying mighty hard to get into first rank.

Chief interest will centre upon these two games. Newcastle United should insure their fifth position at the expense of the lowly Sheffield United, who are in nineteenth place but will be out to chalk up a win on their own grounds. West Bromwich Albion have the advantage of their home grounds to play Wolverhampton Wanderers and a win for them should considerably better their standing of sixth.

MAY BREAK TIE

In the Second Division Stoke City and Bradford City will have a chance to break their tie for first place. Stoke City go to Bradford, who are in eighth place, while Bradford City journey to Millwall, holders of sixth place. The two leaders will have to win their games to stay on top. Plymouth Argyle, in third place only one point behind them, have the advantage of entertaining the lowly Charlton Athletic, from whom they should get both points. Bury are tied with Plymouth Argyle and play on their home grounds against Fulham. The former tied a game today with Notts County, 2-2.

Brentford should increase their already substantial lead in the Third Division, Southern Section, since they play Swindon Town, in second last place.

Chester, two points ahead of Stockport County and Southport in the Third Division, Northern Section, will be out to increase that lead at the expense of Carlisle United, who have to play on the league leaders' own grounds. Southport go to Mansfield Town's ground and Stockport County are at home to Tranmere Rovers.

SCOTTISH LEAGUE

GLASGOW, Oct. 6 (CP).—The race in the First Division of the Scottish Football League continues to be an exciting one. There are five teams within two points of one another and games played on Saturday will be watched with keen interest.

Rangers hold a one-point margin over Motherwell for first place and when they play in Dundee they will be "all out" to increase it. Motherwell are at home to Queen's Park, however, and should take two points from the ninth rankers. There are three teams tied for third place, Hamilton, Celtic and Aberdeen. Celtic have the advantage of playing on their own grounds against St. Johnstone, while Hamilton have to journey to Third Lanark's ground and Aberdeen to Cowdenbeath. Hearts and St. Mirren are close behind the leaders.

In the Second Division the fast-traveling Queen of the South aggregation have a one-point lead over Raith Rovers, Hibernians and Albion Rovers. The league leaders play on their own grounds against King's Park. Raith Rovers are at home to Edinburgh City, Hibernians are at home to Bo'ness and Albion Rovers journey to Montrose.

TWO SEATS IN SENATE FILLED

J. H. Rainville and A. J. Brown, K.C., Appointed to Upper Chamber

OTTAWA, Oct. 6 (CP).—Two of the five vacancies in the Senate were filled today when the appointments of J. H. Rainville and A. J. Brown, K.C., both of Montreal, to the Upper Chamber, were announced. The new senators will probably take their seats next week.

Senator Rainville for the past few years has been chairman of the Montreal Harbor Commission and succeeds the late Senator J. H. Legris, who died early in the Summer. Senator Brown replaces Hon. W. L. McDougald, who resigned from the Upper House following criticism directed against him by a special committee which investigated the granting of rights to the Beauharnois Power Corporation.

ON HARBOR BOARD

The vacancy on the Montreal Harbor Commission caused by Senator Rainville's resignation was filled by making J. C. Newman, a member of the commission, the chairman, and appointing Alphonse Raymond to the board.

The new appointments give the Government a majority of five in the Senate. There are now forty-nine Conservatives and forty-four Liberals. Three seats are still vacant, one each in Saskatchewan, Ontario and Nova Scotia.

KILLED WHEN MOTOR PLUNGES OFF DOCK

TACOMA, Wash., Oct. 6. — A three-year-old boy, Buddy, son of Mrs. Alma Empens, of Seattle, was carried to his death in Puget Sound tonight when an automobile plunged over the guard rail of the Steilacoom dock, near Tacoma.

His mother, and his uncle, Henry Empens, also of Seattle, were rescued after freeing themselves from the car when it sank in the water.

Flashlights played on the water revealed the struggling figures when men ran to the scene, and Elmer Hilton, forty-eight, was lowered on a rope and saved the woman, while two other men put out in a boat and saved Empens.

City & District

Breaks Traffic Rule—George Philpott was fined $10 in the city police court yesterday morning for driving his auto at a greater rate of speed than fifteen miles per hour past a school.

Sold After Hours—Louis Sing, who operates a store on Douglas Street, was fined $15 in the city police court yesterday, for selling goods after the official closing time of 6 o'clock in the evening. He sold soap and sugar to a policewoman at 7:45 p.m.

Park Fence—Construction of the fence around the Macdonald estate park in the James Bay area has been delayed, owing to the plans not conforming with the city by-law. The plans called for a ten-foot fence, whereas the by-law permits only a seven-foot fence.

Revellers Club Meets—The Revellers Club held its regular semi-monthly meeting at the Cairo Coffee Shop on Wednesday evening. J. H. B. Gann won the recent golf tournament for Fell Cup, and T. Custance captured first flight honors. The dance committee reported everything in order for the club's Fall dance.

Cornish Association—The regular meeting of the Victoria and District Cornish Association will be held on Saturday, at 8 p.m., in the Maccabees Hall, 724 Fort Street. Following the business meeting, there will be a musical programme and cards. A good attendance of members is hoped for and new members will be welcomed.

Real Estate Discussion—The Victoria Real Estate Board will hold a luncheon meeting in Spencer's dining-room today at 12:30 o'clock. There will be no guest speaker at the gathering, the meeting taking the form of a general discussion of matters pertaining to the welfare of the organization. It is described as a "field day" for the members.

Minister Indisposed—Hon. Joshua Hinchliffe, Minister of Education, has been confined to his home this week, on the advice of his physician. Influenza in a mild form has kept Mr. Hinchliffe away from his office under doctor's orders. Previously, the minister had accepted an invitation to speak at the Victoria Conservative Association meeting last evening, but was unable to do so.

To Speak on Geneva—Rev. W. G. Wilson, D.D., will address the Loyal Order of Moose tonight, under the auspices of the local branch of the League of Nations Society in Canada, at the Elks Club rooms, following their regular meeting. Dr. Wilson, who had the opportunity of attending the League of Nations sessions, will speak on "Geneva at Work." The meeting will be open to all men interested, commencing at 9 o'clock.

Case Remanded—The case of Alexander Allan, of Hampton Road, who was charged in the Saanich police court yesterday with having unlawfully erected a structure on his property, was remanded until next Thursday. During the intervening space of time Mr. Allan promised the court to have the building removed. According to evidence given by Chief of Police Allen Rankin, the accused has constructed an addition to a shed without first securing a permit and in violation of the building by-law regulations.

Interviews Government—Mayor T. A. Love, of Grand Forks, called on the Government yesterday with a request from that city for approval of its by-law authorizing the issue of $45,000 in bonds for installation of a newly erected power plant. The bonds were subscribed by Grand Forks citizens in a single day, and the power plant is now operating, after completion in July. Technicalities in regard to the city's water licence, acquired in 1926, and the construction of a dam, have led to some dispute over the formal approval of the by-law. Mayor Love met members of the Government, in support of the city's request.

Large Estate Left by Late Lord Inchcape

EDINBURGH, Scotland, Oct. 6 (AP).—Lord Inchcape, who died at Monte Carlo on May 23, left a total estate of £2,124,707, according to the will, filed today. Death duties total £1,027,447.

There were many personal bequests, including legacies of more than £40,000 to 600 officers of the Peninsular and Oriental Steamship Lines, a "slight acknowledgment of their loyalty and fidelity."

An annuity of £100,000 was provided for the widow, the balance of the estate to be divided among their four children.

WASHINGTON FIRES REPORTED IN CHECK

SEATTLE, Oct. 6.—All forest fires in Washington were reported tonight by the Washington Forest Fire Association to be in check after a blanket of fog during the morning had aided in stopping their progress. A haze of smoke and fog, which had darkened Seattle to a twilight glow, lifted shortly before noon.

By way of correction of the statement made recently in The New Outlook, that the High Bluff United Church at Portage la Prairie, Manitoba, which was opened in June, 1872, was the first Methodist or Presbyterian Church for white settlers built west of Fort Garry," Rev. Dr. J. H. White writes that paper pointing out that on May 20, 1860, the Methodist Church in Victoria was dedicated. Still earlier, the church in New Westminster was opened on April 8 of the same year.

DR REID'S GRIP FIX
For Colds and La Grippe
RELIEVES A COLD IN A FEW HRS
LA GRIPPE IN 48 HOURS
MFD. BY WESTERN WHOLESALE DRUG LTD. (SUCCESSORS TO REID CHEMICAL CO.) VANCOUVER, B.C.
Can Be Obtained at All Good Drug Stores
Special Agents
VANCOUVER DRUG COMPANY'S EIGHTEEN STORES

PIANOS

Lower In Price Than Ever Before

AT no time in the past twenty years has it been possible to purchase pianos of superior quality at such prices. Makes in which you can have the utmost confidence . . . instruments which have been thoroughly reconditioned . . . are marked to sell at about one-half their former prices. Here are a few in our showrooms today:

MASON & RISCH $147.50
WILLIAMS $165.00
HOMER $175.00
GERHARD HEINTZMAN $175.00
CANADA $195.00

FLETCHER BROS.

(VICTORIA) LTD.
1110 DOUGLAS STREET

CROSS'S MARKETERIA
Buy at Cross' and Save
NO. 1 ALBERTA TURKEYS, per lb. ..... 22¢
Veal Roasts, lb. ..... 10¢
Boneless Stew Beef, 3 lbs. ..... 25¢
Lean Minced Beef, 3 lbs. ..... 25¢

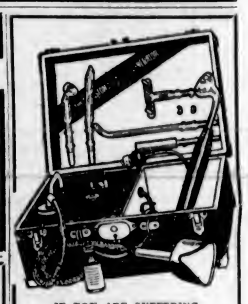

IF YOU ARE SUFFERING From Ill-Health
Give BRANSTON VIOLET RAY a Trial
You Will Be Astonished at the Results
Call and See Our Display of Generators

Hawkins & Hayward Ltd.
Electrical Quality and Service Store
1121 Douglas St., Cor. View
Phone E 1171

SPECIAL!
Special Triple-een SHINGLE STAIN
A Guaranteed All-Oil Stain in Six Standard Colors
FRIDAY and SATURDAY ONLY OCTOBER 7 and 8
$1 a Gallon
Put Up in 1, 4 and 12-Gallon Containers
Atlas Oil Co., Ltd.
572 JOHNSON STREET
G 4782 We Deliver

Wanted—Live Dealer for Oil Burning Equipment
Direct From the Manufacturer
Box 326, Colonist

Quarter Cab Co. Ltd.
E 1197

WOOD and COAL
J. E. Painter & Sons
PHONE G 3541
617 CORMORANT ST., VICTORIA

Aged Princess Is Honored by King

LONDON, Oct. 6 (CP).—Princess Ali-Shan, eighty-six-year-old mother of the Aga Khan, prominent sportsman who had such sensational success at this year's St. Leger Stakes following many other turf triumphs, was invested today by the King with the Order of the Crown of India.

Do you pay too much for your Port?

● If you are buying Foreign Port you certainly are paying too much. For EMU Australian Port enables you to save money without having to sacrifice anything on quality. Not only are EMU Wines made inside the Empire—the bottles, packing cases and everything else are Empire-made. And they are shipped to Canada in Empire steamers. All of which helps to further develop trade-within-the-Empire. EMU Port is sold at a lower price than Foreign Port of equal quality because of the tariff preference. Ask for EMU. You will be agreeably surprised to find how good it is—and how little it costs.

BY APPOINTMENT TO HIS MAJESTY THE KING

Obtainable at Vendors or Direct from Liquor Control Mail Order Department, Victoria, B.C.

This advertisement is not published or displayed by the Liquor Control Board, or by the Government of British Columbia.

Women's Organizations and Social Activities

Lovely Gowns Worn at Opening of Parliament

Her Excellency the Countess of Bessborough a Striking Figure in White, Which Is Favorite Color Among Guests

OTTAWA, Oct. 6 (CP).—Lowering skies kept down the attendance of women at the opening today of the House of Commons, but the gowns and wraps were as smart as usual. White was the general favorite with the dainty pastel tones almost equally popular. Black in all its varieties, from shimmering satins to flat crepes and filmy nets, was much in evidence.

The Countess of Bessborough wore dull Matte white velvet. It was adorned with diamente with the long court train lined with silver tissue and edged with a wide band of kolinsky. Her jewels were diamonds, a tiara and necklace and bracelets. She wore her decoration of Our Lady of Grace of St. John of Jerusalem.

TWO LITTLE PAGES

The two pages, Master Angus Wilson, son of Norman Wilson and Hon. Cairine Wilson, and Master Donald MacLaren, son of General C. H. MacLaren and Mrs. MacLaren, wore costumes of white satin with the Governor-General's colors of blue and red, the knee breeches of white satin, the coats of blue velvet with crimson waistcoats, lace jabots and lace at the sleeves, and wore white silk stockings and black shoes with silver buckles.

GOVERNOR'S DAUGHTER

Mrs. Gordon Ives, in attendance on Lady Bessborough, was in white georgette with a bodice of green velvet. Lady Moyra Ponsonby, young daughter of the Governor-General, wore a picture frock with a wide blue sash.

Little Miss Toyo Tokugawa, daughter of the Japanese Minister to Canada, who is a debutante this season, took her place for the first time on the floor of the Senate chamber. She wore a pink frock with touches of blue.

SEND YOUR

Felt Hats

TO

NEW METHOD LAUNDRIES LTD. PHONE G. 8166.

Smart Tapestry Chesterfield Suite

Three Pieces

SPECIAL

$92.50

HOME FURNITURE

825 FORT STREET

IMPORTANT NOTICE

At the request of our clients

MR. C. H. KITCHEN

Our Principal, will visit VICTORIA ON SATURDAY, OCTOBER 8

and may be interviewed at the Strathcona Hotel during the following hours: Morning, from 10 to 12; afternoon, from 2 to 6; evening, from 7 to 9.

Consultations Free and Without Obligation

ENLARGED PROSTATE

And All Urinary Ills of Men TAKE OUR REMEDIES

Book on "How to Obtain True Manhood" and "Ills of Men," with testimonials and advice, in plain envelope. Free by mail. Advice free. For Appointment, Phone Doug. 3291

ENGLISH HERBAL DISPENSARY, LTD.

1339 Davie Street, Vancouver, B.C. Established in Vancouver 10 Years

Metropolitan United Church

Eighty-Five Voices of the Combined Choirs of the Metropolitan and Centennial Churches Will Render

HAYDN'S "CREATION"

FRIDAY, OCTOBER 14, 1932

Proceeds in Aid of the Hymnary Fund

Principals: Thelma Johns, A.T.C.M., Soprano; Fraser Lister, Tenor; T. Harry Johns, Bass

Conductor, Frank Tupman; Pianist, Margaretta Green; Organist, Edward Parsons

Tickets available at Fletcher Bros. and the Imperial Music Co., or from any member of the choir.

Tickets 35c. Commence at 8:00 P.M.

Kitchen Tables at Special Reduced Prices

Now $4.50, $5.00, $5.50, $6.00

Beautiful Stained Wicker Fern Stands reduced from $8.00 to $6.00

INSPECTION INVITED

The Red Cross Workshop

584-6 Johnson St. Phone E 3513

FURNITURE REMOVAL VANS

with closed doors, are specially constructed for the removal of household goods. Separate compartments for china and pictures. Our vans are heavily padded throughout; individual furniture covers give added protection and insure against any possible chance of scratches or rubbing. Telephone call brings our inspector to your door; you are not obligated.

SHIPPING AGENTS REMOVERS CUSTOMS BROKERS

DUNCAN STORAGE COMPANY

Warehouses: 516-520 Bastion Square. 522-530 Chancery Lane Office Phone: Garden 1167

Clubs and Societies

Seamen's Institute

A business meeting of the Victoria (Connaught) Seamen's Institute was held yesterday afternoon, when a standing vote of thanks was accorded Mrs. J. W. Troup and her helpers at the bridge party recently held at the Empress Hotel. During the past month 137 men and ten apprentices signed the register at the rooms, and on two occasions over twenty men were entertained at tea, some being from the Movia and a large number from the Clyde ship Frumento. Mrs. Healy Kerr was elected recreation secretary. Mrs. Pinmore reported visiting St. Joseph's Hospital and Mme. Claudet visited the Jubilee Hospital.

• • •

Langford Guild

The regular meeting of St. Matthew's Guild, Langford, was held on Wednesday afternoon at the home of Mrs. D. B. F. Bullen. The president, Mrs. H. A. Hincks, presided, and arrangements for providing certain requirements for the church were made. A silver tea will be held on Wednesday, December 7. An announcement that the Junior W.A. will hold an open meeting on Friday, October 14, in the church was read. At the close of the business meeting the hostess served refreshments.

• • •

Gorge W.M.S.

The Women's Missionary Society of the Gorge Presbyterian Church will hold a thank offering meeting in the church hall, Tillicum Road, on Tuesday evening. There will be lantern slides shown and a fine musical programme has been prepared, so that all those attending are assured of a pleasant time.

• • •

Whist Drive

The whist drive under the auspices of the W.A. (Pro Patria) Branch, Canadian Legion, 625 Courtney Street, tonight, will be the annual Thanksgiving turkey drive. Turkeys and chickens will be given as prizes. The game will start promptly at 9 p.m.

• • •

Jubilee Junior W.A.

The Junior W.A. of the Jubilee Hospital will hold a special meeting at the Nurses' Home on Tuesday afternoon at 2:30 o'clock, and all members are asked to attend, as matters of importance will be discussed.

• • •

King's Daughters

The regular meeting of the Ready-to-Help Circle of the King's Daughters will be held on Tuesday at 3 p.m. at the rooms, Government Street.

Wife Preservers

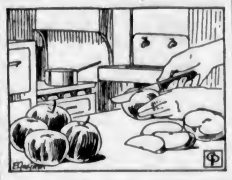

Don't peel your apples when making sauce. Cut whole apples up, after washing, then cook until soft. Strain, sweeten and let come to boil. It is then done and retains all the goodness of the apples.

Art Dealer Visits America

SIR Joseph Luveen, the millionaire art dealer, who left Southampton recently for New York. Sir Joseph plans to spend the Winter in America. With him is his daughter, Mrs. William Garthwaite, who bade him bon voyage at the English port.

Women's Institutes of Vancouver Island

LANGFORD

The Langford Women's Institute will hold its annual Hallowe'en party for the school children on October 31. A card party will be held on Wednesday, October 19, in the hall on Dunford Road.

VICTORIA

The Victoria Women's Institute will hold a social with a musical programme this afternoon at 2:30 o'clock in the Burns Hall.

Parksville

Mr. and Mrs. Corfield, accompanied by Mr. and Mrs. Teskey, of Courtenay, were recent visitors to Parksville en route to Nanaimo.

• • •

Mrs. E. W. Bazett and her little daughter, Sonia, have left for Vancouver, en route to Montreal, where they will embark on the Ss. Duchess of York for England for an extended visit.

• • •

Mr. and Mrs. Matthew Glenday accompanied Miss Jessie Glenday to Victoria, from where she will leave by boat for California.

• • •

Miss Gertrude Ponsford, of Great Central Lake, was a recent visitor to her home here.

• • •

Mr. Jack Tryon is spending a few days in Victoria.

• • •

Mr. A. Donnelly has left for Regina for a short visit.

• • •

Mr. John Turley, of Nanaimo, was a recent visitor to Parksville.

• • •

Mr. Allan Ford, accompanied by Miss Jean Ford, were recent visitors to Port Alberni.

• • •

Mr. W. Grieg has returned to Victoria after spending a few days with Colonel and Mrs. W. B. Greig.

Keating

Mr. and Mrs. W. Michell, East Saanich Road, entertained at a children's party in honor of their little son Maurice, the occasion being his sixth birthday. A decorated birthday cake and six candles centred the tea table. The little guests were Margaret Burnett, Theresa Constable, Tillie Patterson, Wilmer and Vernon Michell, May and Doreen John, Ronald Bickford, Samuel, George and Alex. Patterson, Albert Hafer, Kenneth Quest, Gordon and Joseph John, Mrs. J. J. Young, Mrs. Bennett, Mrs. W. D. Michell, Mrs. Quest, Mrs. John, Mrs. T. Michell, Mrs. A. Hafer, Mrs. J. Kinsman and Mrs. G. Bickford.

Brentwood

Miss May Peden is visiting her aunt, Mrs. Boston, in Vancouver.

Commissioner Catherine Booth is to resume her post as head of the women's social work. She has been engaged for some time on the "Life" of her father, General Bramwell Booth. Arthur Porritt, of The Christian World, expresses his pleasure that she and General Higgins are to work together again as colleagues.

Central W.C.T.U. Plans Silver Tea

At the regular meeting of the Central W.C.T.U. held yesterday afternoon at the Y.W.C.A., it was decided to hold a silver tea at the home of Mrs. William Grant, 304 Bay Street, on Thursday afternoon, October 20, at 3 o'clock, when Mrs. Nellie McClung will be the guest of honor.

Mrs. R. E. Collis, the president, gave an address on "Thanksgiving," and also gave the Scripture reading, which was followed by prayer by Mrs. E. A. Mitchell. It was announced that the fifth scientific temperance contest for Sunday school pupils would commence on Sunday, October 9.

A report expressing the disapproval of separation of the Doukhobor children of tender years from their mothers was received from the City Temple, but no definite action was taken.

To compliment Dr. G. M. Weir on the stand he took against the increase of the liquor sales, it was decided to send him a letter of appreciation.

NANAIMO P.-T.A.

NANAIMO, Oct. 6.—The Parent-Teacher Association held its first regular meeting of the season last evening in the Ambulance Hall. Mrs. T. A. Barnard was the speaker, and dealt with as her subject, "The Place of the Trustee in the School System," in an efficient and interesting manner. She was accorded a hearty vote of thanks.

What One Girl Wore

By BETTY BROWNLEE

Some of the new suits for golf and country wear are provided with two or three jackets or blouses so that they are equally smart for town wear. The more conventional jacket will be of wool, like the skirt, while the jacket for sports wear will be of a contrasting material.

Then there is the jacket-suit and topcoat combination. Wear the jacket suit without the coat and you are attired for a morning's shopping. Pick up the topcoat, which you have previously checked, and you are all set for that train trip that will take you to the week-end house party.

But one of the most ingenious of these transformation effects is illustrated in the coat sketched today. I saw this on Fifth Avenue, New York, last week and asked if I could copy it to show you.

If your Winter coat must do double duty for you, here's the model you will want.

Fashioned of green wool, it chooses brown Persian lamb for its trimming. As you see it in the sketch, it appears to have a round buttoned collar trimmed with the fur and a matching belt of the fur. It has—but the fur on the collar continues down the back where it meets the belt and this entire piece is a vest-like arrangement which may be removed to reveal a simple coat with a Johnny collar.

The sleeves, of course, remain as is—tucked at the shoulders, full down to the wrists and with tight cuffs.

Saanich Police Will Hold Annual Ball November 4

The thirteenth annual ball of the Saanich Police Department will be held on Friday, November 4, at the Saanichton Agricultural Hall, it was announced yesterday by Chief of Police Allen Rankin.

Reeve William Crouch and members of the police commission are patrons of the ball, which is held every year in aid of charity.

A seven-piece orchestra has been engaged for the occasion. Dancing will commence at 9 p.m. and continue until 2 a.m.

Every year Saanich police, through the help of the Women's Institute, raise funds for taking care of destitute families during the Christmas season. The Women's Institute does the catering for the ball.

The funds are used to make up hampers, providing clothing and shoes for children at Christmas.

Tickets are now on sale and may be obtained from any member of the force or by applying to the Municipal Hall.

Little Theatre Begins Winter Season's Work

The first meeting of the Victoria Little Theatre Association in its new clubrooms on Rockland Avenue was marked by the presence of Major Bullock-Webster, who, as the first of what the association hopes to make a series of guest speakers, gave an interesting and entertaining talk on his own experiences in the theatre, and made many helpful and welcome suggestions.

The new clubrooms which are on the property of old St. George's School, are a splendid place for meetings, and as there is a very good stage, it is the plan of the Little Theatre to put on their programme of three one-act plays for associate members there this season in true "Little Theatre" fashion.

OFFICIALS NAMED

Owing to the inability of Mr. Hugh Creelman to continue in the office of president, it has been necessary to elect a successor. As the office of secretary was also open, election of these two officers was held at the first meeting of the season. Mr. H. S. Hurn is now president, and Mr. Daniel McDonald, secretary.

The first play of the season is to be "Dulcy," a clever comedy by George S. Kaufman and Marc Connelly. Mr. Leslie Lamb has been chosen as director and the play is now being cast, and will be produced sometime about December, the exact date to be announced shortly.

FOURTH SEASON

There are to be two public performances this year and the one private performance at the clubrooms for associate members only. As the price of associate members' tickets has been lowered considerably, it is hoped that all who were "associates" last year and many more will join this season. This is the fourth season of the Little Theatre in Victoria, and the association is confident that it will continue to grow as it has done in the past, and firmly establish itself as a definitely recognized source of entertainment to all Victorians interested in the theatre.

I.O.D.E. Activities

Cowichan Chapter

Tentative plans for the Winter activities of Cowichan Chapter were made at the October meeting, held at the home of Mrs. James Greig. The regent, Mrs. Dawson-Thomas, presided, and also gave an interesting report of the semi-annual gathering at Trail. Mrs. F. H. Price, Mrs. F. X. Russell and Mrs. H. P. Swan also represented Cowichan Chapter. Mrs. Swan also representing the Dogwoods, Duncan's junior chapter, of which she is honorary regent. Tea was served by Mrs. Greig, following the business session.

TO SHOW PICTURES

A special group of moving pictures will be shown in the schoolroom of Metropolitan United Church, on Monday evening, under the auspices of the Young People's Society by Mr. Flintoff. The pictures will include the following: Two comedies by Laurel and Hardy; "Leaping Rainbows," a film that shows the battles staged between that noted angler, Courtney Ryley Cooper, and some enthusiastic specimens of the Rainbow and Dolly Varden trout families, with the honors in favor of the angler; "Totem Land," a journey up the West Coast of Vancouver Island, among the Totem Pole Indians; "Wild and Wet," the solemn and honest account of the adventure of a tired businessman and a tireless parson in the primeval forest of New Brunswick; "A Movie Fan's Dream." An offering will be taken for the missionary projects of the Young Peoples. The public is invited to attend.

Anglican Young People

Christ Church Cathedral

A short business meeting was held on Wednesday evening in the guild room of the Memorial Hall. Miss Dorothy Boughton was elected to be the branch representative on the Local Council. Mr. P. W. Rawson, Jr., and Mr. Frank Johnson were chosen to uphold the honor of the branch on the local sports committee. Until further notice the debating club will discontinue to hold any meetings. All members are asked to attend the meeting next week, as Dean Quainton will give a short lecture on the "Oxford Group Movement."

St. Mark's

A joint meeting of the senior and junior branches of St. Mark's A.Y.P.A. was held on Wednesday evening in the parish hall, Tennyson Road, with about forty members present. A very interesting address by Mr. W. P. Jeune upon "The Art of Gilding" was greatly appreciated. A short business session was held, with Miss Hazel Fletcher, president of the senior branch, in the chair, and six new members initiated. It was arranged to hold a dance in the hall on Friday, October 14, and the junior branch will hold a Hallowe'en supper party on Saturday, October 29, to which members of other A. Y. P. A.'s will be invited. Refreshments were served later and the rest of the evening was taken up with badminton and billiards.

LANGFORD P.-T.A.

The regular meeting of the Langford Parent-Teacher Association will be held on Wednesday, at 8 o'clock, in the school. By kindness of Mr. Rogers Phillips and Mr. Stickley, lantern slides of "Life on a Dude Ranch in the Rockies," "A Trip in the Northern Pacific From the Coast to Chicago," and "Yellowstone Park," will be shown.

English Cape Gloves, Novel Designs, $2.95

A. K. LOVE Ltd.

Phone G 5913 708 View Street

The Annual Exhibition of Paintings, Etchings Design and Crafts

By the Island Arts & Crafts Society Will Be Officially Opened in the Belmont House

By MRS. FORDHAM JOHNSON

on

Tuesday, Oct. 11, at 3 P.M.

And Will Remain Open Until Saturday, October 22

Admission, 25c Children, 10c

Tea Will Be Served Each Day in the Crafts Section

5 Years' Ulcerated Leg Yields to Famous Remedy

A Sure Healer of all Damaged or Diseased Skin

Sufferers from leg ulcers, old wounds, poisoned sores, etc., will find in Zam-Buk a truly remarkable healer. Hundreds of such cases have yielded to Zam-Buk after defying weeks and months of ordinary treatment. Zam-Buk stops the awful irritation and pain, and drives out corruption and disease. Zam-Buk succeeds simply because its great soothing and antiseptic powers are backed by remarkable healing properties.

Mr. E. Brette

Zam-Buk helps Nature to build up the new tissue-cells and once-diseased parts soon become strong and healthy again.

HAD TRIED ALMOST EVERYTHING

"For five years a lady working for us suffered with a terrible ulcerated leg. She had tried almost everything without getting relief. I gave her some Zam-Buk and in a very short time the bad matter was cleared right out. Further use of Zam-Buk caused the place to heal firmly with new skin. Also a neighbor, 70 years old, had inflammatory rheumatism. Doctors could do nothing for her, but my wife soon got her better by massaging with Zam-Buk. When I used Zam-Buk for blood-poison in my foot, it soon put me right."—Mr. E. Bretts, Clandeboye, Manitoba.

The unparalled success of Zam-Buk as a healer of skin troubles lies in its original and valuable formula. Zam-Buk is compounded from certain extracts of herbal origin. These, scientifically blended, attain the maximum of soothing, healing and antiseptic power.

Zam-Buk is so refined that it soaks through the tiny pores into underlying tissues. It kills poisonous germs, stops pain and itching, and grows new skin. Zam-Buk gets at the root of such troubles as eczema, ec. rheum, bad legs, ulcers, scalp disease, poisoned sores, etc. It is also a wonderful remedy for piles, and is the ideal first-aid for injuries.

Zam-Buk Ointment 50c. box, Zam-Buk Medicinal Soap 25c. cake.

"WHAT A LIFE, Trying to Live Without a Telephone!"

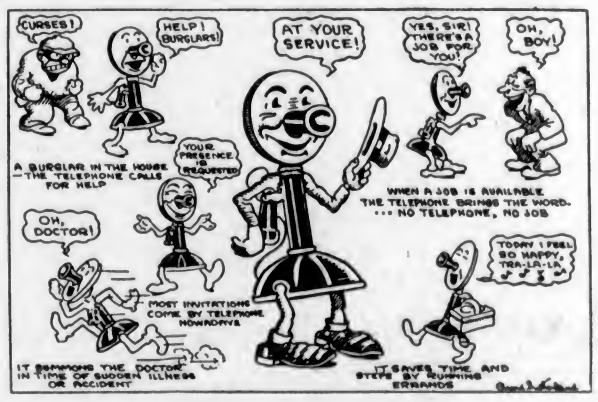

WE SAID to our artist: "Draw a good-natured picture of the telephone doing its work. Make people see the value of a telephone in the home." Here is the result. The foiled burglar, the hurry-up call for a doctor, the man who got a job by telephone, the shopping trip which the telephone saved the housewife, the invitation which was received by telephone. No wonder the artist suggested the heading:

"WHAT A LIFE, Trying to Live Without a Telephone!"

BRITISH COLUMBIA TELEPHONE COMPANY

Good Printing

Is Essential to

Good Business

All office stationery should be in keeping with the standing of your firm.

THE COLONIST

1211 Broad Street Phone G 5241

PRINTING — LITHOGRAPHING — ENGRAVING — BOOKBINDING

Personal News and Matters of Social Interest

Mainland Delegates Will Meet Here at Y.W.C.A. Conference

Miss Law, of Toronto, Will Be One of the Speakers at the Gathering of British Columbia Associations

PLANS for the British Columbia conference of the Young Women's Christian Association were made at a meeting of the board of directors held yesterday afternoon at the building, Mrs. Arthur Walsh presiding. The delegates will leave Vancouver on Friday, October 14, arriving here in the afternoon at 3 o'clock, and will attend a reception from 3:30 until 5:30 o'clock, when the hostesses will be the board of directors of the Victoria association. Representatives of other women's organizations, social agencies, churches, etc., will be invited.

Mrs. A. Walsh, president of the Victoria association will give the address of welcome, Mrs. J. Wittcomb, provincial vice-president, replying.

The evening session will deal with "Residences and Food Service," with Mrs. J. Wittcomb as chairman, and the evening will conclude with a brief devotional period.

SATURDAY SESSIONS

On Saturday morning the subject for discussion will be "Health and Physical Education of Girls," Mrs. A. Walsh as chairman, followed by a drive round the city and outlying districts. In the afternoon it is expected that a number of girl members from the Mainland will arrive to attend the conference and tea will be served. The subject of the 4 to 6 o'clock session will be "Prevailing Conditions of Work: Can the Association Help Fit Girls for Employment?," Mrs. J. R. Gilley, president of the New Westminster association, as chairman. In the evening, from 7:30 until 9:30 o'clock, the question of unemployment and the part which may be played by the association will be discussed.

SUNDAY MEETING

Sunday morning will be free for church, and the afternoon sessions will have Mrs. W. J. Baird, president of the Vancouver association, as chairman. From 2:30 until 3:30 o'clock, the subject will be "The World Fellowship Work of the Association"; from 3:30 until 5 o'clock, "What Kind of a Religion Do Girls of Today Need: (a) To Meet the Circumstance of Everyday Life? (b) To meet the Challenge of Modern Thought?"

There will be a sing-song from 5 o'clock till 5:30. Mrs. J. Wittcomb will be chairman of the evening session, when the subject will be "How Can the Association Help Girls to a Vital Religion?" The conference will close with a devotional period.

It is a matter of interest and pleasure to the local assocation that the visit of Miss Law, of Toronto, coincides with the conferences, and she will be the guiding spirit at the conference sessions. In her position as secretary of the training committee of the National Council of Y.W.C.A. in Toronto, she is well equipped to discuss from a professional point of view the problems which are vital to the work of the association in Canada.

TO GIVE PLAY

A two-act comedy, "A Perplexing Situation," will be presented tomorrow evening in the Emmanuel schoolroom by the Emmanuel Baptist Women's Auxiliary. There will be a musical programme at 8 p.m.

A Recent Wedding Couple

DR. Alaistair MacKinnon and his bride, Dr. Joan MacDonald, daughter of Premier Ramsay MacDonald, leaving the little church near Chequers after the ceremony. Every guest wore a sprig of heather, and pipers played the bride and groom back to the reception.

Social and Personal Notes

Miscellaneous Shower

Miss Evelyn Hooper and Miss Lenora O. Trickett were joint hostesses on Wednesday evening at the home of Miss Trickett, at a charmingly arranged miscellaneous shower in honor of Miss Margaret Dalby, an October bride-elect. The guest of honor arrived to find, to her surprise, the girls of St. John's A.Y.P.A. After being escorted to her chair beneath a large white wedding bell adorned with blue and white flowers, she received her gifts, amid a shower of confetti, from an artistically decorated blue and white basket. A number of games were played, Miss Jeeves and Miss Smith securing honors, after which a buffet supper was served from a table decorated in the A.Y.P.A. colors of blue and white, and centred with a bridal group. The invited guests were Misses Margaret Dalby, Dora and Olive Dalby, Clarenda Jeeves, Jessie Jones, Betty Martin, Anne Sharp, Kathleen Brown, Vivian Dodds, Kathleen Smith, Roberta Bosustow, Helen Thomas, May and Bertha Darby, Hughina Bowden, and Mesdames J. Homer, S. C. Hawkins, E. Gough, W. J. Hooper and O. A. Trickett.

• • •

Entertaining This Afternoon

Miss Francis Fraser will entertain a number of her friends this afternoon at the tea hour at her home on St. Charles Street, in honor of Miss Laura Dunsmuir, a recent debutante. Miss Barbara Twigg and Miss Mary Martin will preside at the tea table which will be arranged with a centrepiece of chrysanthemums in pastel shades, illuminated by tall tapers. Miss Fraser's guests will include: Mrs. Woulfe Hicks, Misses Joan Wickings-Smith, Kathleen Wilson, Daphne Allan, Cynthia Johnson, Adeic Combe, Sheila McBride, Josephine Rithet, Kate Parker, Josephine Delves, Angela Davis, Rhoda Goward, Betty Bapty, Eleanor Heisterman, Marcia Prior, Peace Cornwall, Betty Bechtel, Jean Lennox, Norah Cornwall, Betty Monteith, Mary MacKay, Daphne Pooley, Vera Sharland, Marianne Fraser, Lota MacKay, Helen Campbell, Terese Todd, Elizabeth Garrett, Bunty Baillie, Betty Chadwick, Doris Marshall, Patricia Hamersley, Kythe McKenzie, Barbara Cockburn, Patricia Hemberow, Betty McIntosh, Peggy Edwards, Marjorie Beedham and Betty O'Brien.

• • •

Birthday Party

Mr. and Mrs. R. D. Smith entertained recently at their home on Pembroke Street in honor of the seventh birthday of their little daughter, Geraldine. The pupils of Gwen Noel, of the Russian Ballet School, presented a programme of dance numbers, and a playlet, "Alice in Wonderland." Mrs. R. H. Adams played the piano accompaniment and also played several solos. At the conclusion of the programme the children brought in a lighted birthday cake and a large basket of gifts for the guest of honor. Those taking part were Geraldine Smith, Ruth and Dorothy Adams, Jean Sinclair, Alex. Ciceri, Iris and Shirley Noel and Noel Dalby. The invited guests were Mr. and Mrs. E. Jackson, Mr. and Mrs. J. Taylor, Mr. and Mrs. Briers, Mr. and Mrs. Ross, Mr. and Mrs. R. H. Adams, Mr. and Mrs. V. Dalby, Mrs. Bell, Mrs. A. C. Sinclair, Miss M. Brown, Miss F. White, Mrs. B. R. Ciceri, Miss M. Ciceri, Mrs. L. B. Noel, Mrs. Knott, Miss Doreen Knott, Mrs. Creech, Mrs. E. T. Creech, Mr. McKee, Mr. D. Creech, Patsy Smith, Isabel and "Buster" Briers, Marjory Ross, Phyllis Godson and Robert Creech.

• • •

Luncheon for Artists

Mrs. J. O. Cameron, honorary president of the Victoria Musical Arts Society, was hostess at a beautifully appointed informal luncheon given at her home, "Roseboro," Moss Street, yesterday in honor of Mr. Arthur Johnson, tenor soloist in the previous evening's programme at the Shrine auditorium, and the two accompanists, Mrs. Karl Weiss and Miss Van Dyke, those invited to meet them being the president of the society, Mrs. W. A. Jamieson, and members of the programme committee. The table was artistically arranged with ping pompon dahlias and Michaelmas daisies. Two absentees from the enjoyable gathering were Miss Viola Wasterlain, the violinist, and Barbara Custance, the pianist at the recital, who had to return to Vancouver by the night boat on Wednesday.

• • •

Entertains Artists

Following their recital at the Shrine auditorium on Wednesday evening under the auspices of the Victoria Musical Arts Society, the solo artists, Viola Wasterlain, Barbara Custance, Arthur Johnson and the two accompanists, Mrs. Karl Weiss and May Van Dyke, were entertained by Mr. and Mrs. W. A. Jamieson, Foul Bay Road, at a charmingly informal buffet supper, to which members of the Musical Arts Society executive and a number of other friends were invited. Mrs. J. O. Cameron presided at the coffee table, assisting with the serving being Mrs. Rita Ormiston McNeill and members of the Junior Musical Arts Society executive.

• • •

Farewell Party

A farewell party was held at the home of Mr. and Mrs. A. J. Clarke, Sims Avenue, recently in honor of Mr. and Mrs. Ernest Dentith, who will leave for England tomorrow. Cards and music formed part of the evening's entertainment, and the winners were Mrs. Briar, Mr. Eric Garmon, Mrs. Birk and Mr. Fulthorp. Among other guests were Mr. and Mrs. Dentith, Jr., Mr. and Mrs. Fulthorp, Mrs. Mercer, Miss E. Mercer, Mr. and Mrs. Parker, Mr. and Mrs. Birk, Mr. and Mrs. Fryer, Mr. and Mrs. Briar, Mr. E. Garmon, Mr. D. Garmon, Mr. N. Clarke and Miss M. Clarke.

• • •

Jaffa Gate Dinner

The annual dinner of the Jaffa Gate, an organization of ex-officers who were on active service in the Palestine Campaign, under General Sir Archibald Murray and Field-Marshal Allenby, will be held at the Jericho Country Club, Vancouver, on Friday evening, October 21. Any ex-officer who was on active service in Palestine and who would like to attend is requested to communicate with the honorary secretary, Colonel J. Lightbody, D.S.O., T.D., 706 Bank of Toronto Building.

• • •

To Act as Hostesses

The following ladies will act as hostesses for the first week of the Arts and Crafts' exhibition, which opens at the Belmont House next Tuesday afternoon: Mrs. T. S. Gore, Mrs. John Nairn, Mrs. J. M. Hatch, Mrs. Thorpe-Doubble and Miss Agnew. Mrs. E. Storey Waller will be the general convener of the tea arrangements.

Dinner Hosts

Mr. and Mrs. George K. Thompson entertained at a delightfully-arranged dinner party on Wednesday evening at their home in Prospect Place, Oak Bay, their guests including Dr. and Mrs. Alan Fraser, Mrs and Mrs. J. R. McIlree, Mr. and Mrs. W. P. D. Pemberton, Captain and Mrs. W. C. Merston and Mr. and Mrs. Russell Ker.

• • •

Return Home

After spending the past several days in the city with her daughter, Mrs. A. W. Millar, Cook Street, Mrs. George Bell and her daughter, Miss Marjorie Bell, have returned to their home in Vancouver.

• • •

Vancouver Visitors

Mr. Gideon Hicks and his daughter, Miss Beatrice Hicks, will be visitors in the city for the next few days, while here being the guests of Mr. and Mrs. Nelson Hicks, 20 Lotus Avenue.

• • •

Entertains Club

Miss Frances West entertained the "Sevens of Thirty" Bridge Club on Tuesday evening and Miss Winifred Currie, 1033 Queens Avenue, will entertain the club on October 17.

• • •

Children's Party

Mrs. J. H. McLoughlin entertained about twenty-five children at a most delightful party at "Robinwood," Uplands, on Tuesday afternoon, the occasion being the fifth birthday of her little son, Brian.

• • •

Visiting City

J. W. Weart, of Vancouver, former Speaker of the Legislature of British Columbia, is in the city, accompanied by Mrs. Weart. They are staying at the Empress Hotel.

• • •

Returns From Holiday

Mrs. G. Zwinger and her daughter, Mrs. M. A. Hind, and her two small sons, have returned to Currie Road, Oak Bay, after spending the Summer at Cordova Bay.

• • •

Leaving for Orient

Mrs. C. M. Birnie, of Beach Drive, left yesterday aboard the Nippon Yusen Kaisha liner Hiye Maru for Yokohama, where she will join her husband.

• • •

Leaves for Yokohama

Mrs. E. Heseltine and her daughter, Miss Rosemary Heseltine, left yesterday for their home in Yokohama, aboard the Ss. Hiye Maru.

• • •

Returns to Vancouver

Miss N. Woodrow has returned to Vancouver after spending a few days with Mr. and Mrs. R. J. Jameson, Uplands.

• • •

Leaving for England

Miss Rachel Madden, Roslyn Road, will leave tomorrow for Vancouver, en route to England, where she will spend several months.

• • •

From Cowichan Lake

Mr. and Mrs. H. T. Hardinge, of Cowichan Lake, are visiting in Victoria and are staying at 1580 Beach Drive.

• • •

Return to Home Up-Island

Mr. and Mrs. H. Dobinson, of Chemainus, who have been spending a few days in the city, have returned home.

• • •

Visitors From Portland

Mr. and Mrs. A. Scott, of Portland, are spending a few days at the Empress Hotel.

• • •

Back From Qualicum

Mrs. Thorpe-Doubble has returned from spending a few days at the Sunset Inn, Qualicum Beach.

• • •

At Beach Hotel

Mr. and Mrs. S. E. Anderson, of Seattle, are staying at the Beach Hotel for a few days.

• • •

From Vancouver

Mr. and Mrs. J. Forsyth and Mr. C. H. Forsyth, of Vancouver, are visitors at the Dominion Hotel.

ST. ANDREW'S Y.P.S.

St. Andrew's Y.P.S. were entertained on Tuesday evening by Mr. C. L. Harrison in a lecture on the "Forbidden Pleateau," illustrated with beautifully colored views. Mr. Harrison emphasized the urgent necessity of preserving the natural beauties of Vancouver Island. The large gathering of young people and friends were also entertained with vocal solos by Mr. Abbot, and piano solos by Miss Mary Glendenning. Alan Anderson, the president, moved a note of thanks to Mr. Harrison.

Status of Empire Is Explained

The first of a series of four papers on the events leading up to the passing of the Statute of Westminster was given at the regular meeting of the Canadian Daughters' League, No. 5, held last night at the Shrine Auditorium. Mrs. R. H. McInnis, of Group 1, gave the paper entitled "The Rebellion of 1837."

The Assembly decided to dispense with the second meeting in December. Arrangements were made for a hamper shower on December 14 at the home of Mrs. P. Ormiston. Plans were made for a rummage sale to be held the latter part of this month. Members were asked to bring donations to the next meeting, which will be in the form of a social under the management of Group 2, of which Mrs. G. H. Gardiner is convener.

A letter of congratulation will be sent to William McPhail, who was awarded the festival scholarship. He won the challenge cup donated by the Canadian Daughters at the local musical festival last Spring.

A pivot bridge tea and sale of work will be held on November 23, at the Shrine Auditorium. On Thursday evening, October 27, a bridge party will be held under the management of Group 4 and will be convened by Mrs. F. P. Jeune at the home of Mrs. A. Huxtable, Grant Street. The proceeds will go towards the educational loan fund. Mrs. T. J. Jones gave an account of the bridge party sponsored in aid of the Women's Workroom.

Douglas Chapter Makes Plans for Commemoration

Preliminary arrangements for the commemoration of November 19, the birthday of British Columbia, were made at the meeting of the Sir James and Lady Douglas Chapter, I.O.D.E., held on Thursday afternoon, with the regent, Mrs. R. B. McMicking, in the chair. Members were asked to attend the patriotic service to be held on Trafalgar Day, and to patronize the tea being given by the Sea Cadets, on that date, at their headquarters at the Outer Wharf.

Miss McMullin brought in an interesting report of Girl Guides activities, and members were notified of the swimming gala to be held on Saturday, October 15, in the Crystal Garden, at which the Lady Douglas Chapter Challenge Cup will be competed for.

The report of the municipal chapter was given, and the chapter decided to order fifty calendars to be distributed to schools and for sale among members.

LIBRARY PRESENTED

A letter of grateful thanks from the secretary of the Columbia Coast Mission of Columbia W.A., Mrs. Philp, was received, expressing appreciation of the chapter's gift of a library of young people's books for the Alert Bay Industrial School. These books had been supplied by a past member of the chapter and will be of great service to the Alert Bay School.

The presentation of two bursaries to pupils of the Sir James Douglas School, was reported, the regent having made the presentation at the opening of the school.

The report of the travelers' aid of the Y.W.C.A. was received, and held over for consideration at the next meeting.

QUALICUM BEACH DANCE

Under the auspices of the Qualicum Beach Athletic Association, a whist drive and dance were held recently in the Community Hall. There were eleven tables of whist, Mr. Harry Jarvis acted as master of ceremonies. The ladies' prize was won by Mrs. N. Gibson; the gentleman's prize, by Henry Mant. After the cards a supper was served, then dancing continued until midnight. The conveners were Mrs. A. N. Mrayer and Mrs. V. Wilkinson, and the proceeds were in aid of the new athletic park.

Engagements

SHANKS—ADAM

Mrs. John S. Adam, Minto Street, announces the engagement of her youngest daughter, Marion Bruce, to Mr. Richard G. (Bob) Shanks, elder son of Mr. and Mrs. Richard Shanks, of Holmes Street. The marriage will take place at Oak Bay United Church on October 29, at 8:30 p.m.

Kitty McKay

By NINA WILCOX PUTNAM

The girl chum says that slowing up in reaching for a lunch check is not always a sign of advancing age.

TIDE HAS TURNED

For many weeks past we have been shouting from the housetops that furs were too cheap; now the inevitable has happened. Fur prices are rising every day, and now we get word direct from London, England, that raw skins have increased in price very much. Buy that fur coat you want at once, because very soon we will have to charge much more than what we are doing now. We have an excellent Muskrat Coat made from the darkest muskrat skins in all sizes for young girls or matured women for $110. Four years ago this coat would sell for $285.

FOSTER'S FUR STORE
1216 Government Street

Just Among Us Girls

BEACH HOTEL
Oak Bay
NEW and MODERN
All Bedrooms Have Bath and Suites Have Sitting-Room and Open Fireplaces
Weekly and Monthly Winter Rates to Suit the Times
Large Private Dining-Room for All Functions

TOWNER PARK
RESIDENTIAL WATERFRONT
Adjoining Tower Bay Country Club on Saanich Inlet
Apply to Your Estate Agent or to the Owner
Tel. 11F Sidney Exchange

The Pet Shop
1316 GOVERNMENT ST.
Brushes, Combs, Collars, Leads, Coats, Sweaters for Dogs and Cats

Windermere Hotel
(Victoria, B.C.)
New—Up-to-Date—Quiet—Central
Transients or Permanents
First-Class Dining-Room Service
Rates Most Reasonable Winter or Summer

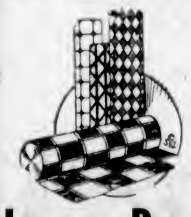

Linoleum Rugs
at
SPECIAL PRICES
Cancelled Patterns
6 x 9 ft. Reg. $7.75, for $6.50
7 ft. 6 in. x 9 ft. Reg. $9.50, for $8.25
9 ft. x 9 ft. Reg. $11.50, for $10.00
9 ft. x 10 ft. 6 in. Reg. $13.50, for $11.75
9 ft. x 12 ft. Reg. $14.95, for $12.95
About 2 Dozen Only in the Lot
Standard Furniture
757 YATES

SUPERFLUOUS HAIR
Permanently Removed
Unsightly hair removed permanently from faces and limbs. Treatments are simple, painless and safe.
Lady Attendant Privacy Assured
Without obligation, please call for information or send for free explanatory booklet.
Marton Dermic Laboratories
Phone E 7644 612-15 Hayward Bldg. And at 227 Vancouver Block, Vancouver, B.C.

DIGESTIN
A New and Wonderfully Effective Remedy for the Treatment of Indigestion, Sour of the Stomach and all Gastric Irritations
FOR INDIGESTION AND ALL STOMACH TROUBLES
Digestin - - - $1.00 Box
Agents
MacFarlane Drug Co.
Cor. Douglas and Johnson Sts.

JAMES BAY HOTEL
Before deciding on your permanent quarters see us regarding our revised monthly rates.

JAMESON'S
Tea or Coffee
35¢ lb.; 3 lbs. for $1.00
Pick & Pack
719 Fort St. 709 Pandora Ave.
Friday and Saturday Special

St. Mary's Church
Elsie Road Oak Bay No. 1 Car
HARVEST FESTIVAL Tonight at 8
Anthem: "O Lord, How Manifold"—Barnby.
Preacher—Rev. E. O. Rebalhan
Rector of Chemainus

Pantorium DYE WORKS of Canada, Limited
Fort and Quadra
Empire 7150
Spradlin's Permanent Mothproofing
Leather Shoes and Coats Dyed Any Color

NEWLY ARRIVED
BERET AND SCARF SETS
$1.95
B.M. Clarke
711 Yates Street

SILENT GLOW OIL BURNER
No Soot No Ashes
No Stoking No Dirt
On Demonstration
MINTY'S, LTD.
965 Yates St. Phone E 5112

Dick's Dry Goods
1421 Douglas Street Phone E 7552
Children's Navy Fleece Bloomers. Sizes 22 to 34 — 49c
Children's Fleece Waists. Sizes 18 to 28 — 39c
Children's Winter-Weight Vests and Bloomers, vests with or without sleeves. All sizes — 49c and 45c
Children's St. Margaret's Three-Quarter Socks. Pure wool, fancy tops. Sizes 6 to 10 — 49c
Women's Flannelette Nightgowns, in white with colored trimming — 89c
Women's Flannelette Pyjamas, fancy figured trimming. All sizes — 98c
Women's Girdles. To size 30 — 98c
Women's Corselettes. In sizes 30 to 44. Regular 98c, for — 79c
Women's Fancy Silk Sets, Vests and Bloomers and Brassiere and Bloomers. Nicely boxed, in good assortment of pretty shades. Set — 98c
28-Inch Striped Flannelette. Pink, blue and fawn stripes. A yard — 14c
30-Inch Dress Flannels. Good range of shades. A yard — 75c
36-Inch Reversible Cretonne. Bright floral patterns. A yard — 22c

CHESTERFIELD SUITES
Custom-built in designs of character and individuality. Quality guaranteed.
WEILER'S
Established 1862 Quality Household Furnishers 921 Gov't

Suede Shoes for Fall $6.50
The Latest in Style and Value
See Our Window Display
WM. CATHCART & CO., LTD.
1208 Douglas Street Phone G 6111

MacFarlane Drug Co.
Cor. Douglas and Johnson Streets
Your Prescription Will Be Dispensed Accurately and Delivered Promptly to Your Door. Your Doctor Will Phone Us If You Ask Him
FRIDAY AND SATURDAY SPECIALS
$1.00 Nujol — 79¢
25c Mecca Ointment, 18¢
75c Dance Floor Wax 52¢
35c Syrup of Figs — 22¢
25c Minard's Liniment for — 19¢
75c Tin Malt Extract 54¢
50c Bottle Pure Olive Oil for — 36¢
35c Zip Cough Syrup 23¢
35c Zip Cold Capsules 23¢
60c Pertussin — 49¢
60c Thermogene — 44¢
25c Graham's Milk of Magnesia — 17¢
GIN PILLS — Always Reliable for Kidneys and Bladder Gin Pills 45¢
$1.25 Hemroids — 87¢
25c Zinc Ointment — 16¢
75c Kruschen Salts 56¢
50c Vacuum Bottles — 34¢
60c Chase's Nerve Food for — 49¢
BEECHAM'S PILLS (THE NATION'S LAXATIVE)
25c Beecham's Pills — 22¢
50c Beecham's Pills — 44¢
25c Colgate Tooth Paste and 25c Tooth Brush—50c value for — 29¢
25c Woodbury Tooth Powder — 18¢
50c Jergen's Lotion — 34¢
15c Z.B.T. Talcum — 8¢
75c Vaseline Hair Tonic for — 57¢
10c Palmolive Soap. Special, 5 for — 29¢
PALMOLIVE
20c Snap Hand Cleaner for — 17¢
10c Baby's Own Soap, 3 for — 26¢
35c Palmolive Shaving Cream and 10c Styptic Pencil with New Model Gillette Razor and Blade—All for — 39¢
50c Woodbury's Creams for — 37¢
50c Williams' Aqua Velva for — 37¢
Wash away that ITCH
Now you can stop burning, itching skin torture. Apply pure, cooling liquid D.D.D. Any itching will stop instantly. The healing elements penetrate the skin and soothe the irritated tissues. Eczema, pimples, ulcers, rashes and other forms of skin trouble quickly yield to this famous prescription. Clear and stainless—dries up almost immediately. A 35c trial bottle will prove the merits of D. D. D.—or your money back. At all drug stores.
D.D.D. The Healing Skin Lotion
D.D.D., Ordinary, 32¢ and — 89¢
D.D.D., Extra Strong, for — $1.24
D.D.D. Soap — 22¢
Win an Automobile
Get your Sheaffer Entry Forms Here.
ZIP CAPS
Recommended for head colds, grippe, neuralgia. 35c per box. Special, 25¢
TONIC TABLETS
the lightning "PICK-ME-UP"
YEAST-VITE
for HEADACHES NERVES DYSPEPSIA ETC.
Yeast-Vite — 50¢ and — $1.00

WILL ASK METAL DUTY TO STAND

Victoria Chamber of Commerce Committee Favors Assistance to Local Industry

The committee of the Chamber of Commerce, which had referred to it the question of the duties on lead and zinc entering Canada, decided in favor of petitioning the Government to allow the duty to remain as it is. This is in keeping with the recommendation made to the chamber by C. P. Hill, who is deeply interested in mining matters.

The move made to have the duty upon zinc and lead imports orginated in the eastern parts of Canada, where there is now a market for about 20 per cent of the output of British Columbia.

To lower the duty, it is pointed out, would give the Mexican product an advantage which might be disastrous to the British Columbia production. Hence the move to allow the duty to remain as it is.

Vancouver Board of Trade has taken action along the same line in the interests of the production of the metals in this province.

Just Roamin' Around

By TWO ROVERS

Vandalism, in all its horrid, stupid and shameless forms, I most certainly detest. Vandalsism is a form of thievery, robbery and pillage combined; it is only the criminally intent, yet cowardly acute, who commit acts of vandalism, which do them no good, but do others infinite harm. Drat all vandals!

We rovers have had a letter from a lady visitor to our city, from the land of sunny California, who writes that she is shocked at an act or acts of vandalism in our park; Beacon Hill Park, of course. She is quite rightly incensed, and she has asked us to bear witness to what she says about the vandalism in Beacon Hill Park. We do so with pleasure, hoping that the authorities will see that something is done to prevent further acts of ₩anton vandalism and that punishment will be meted out to the offenders, if they can be caught.

THE VANDALS

No use to give you a resume of the story and history of The Vandals, a race of ruthless ragamuffins, who roamed in hordes and ruined half of Europe. You have all read about them long ago.

Every modern people has its section of vandals, who pose as being civilized and are not. They destroy everything they can lay their dirty hands on, they scribble and scratch their filthy names and thoughts all over everything that they can get next to. We have them here, in Victoria, hordes of them, doing their wanton mischief wherever they can get away with it without being apprehended.

It is a rotten little mind that takes pleasure in defacing the property of others, thus diminishing its value, which is one form of stealing from another.

THE CHINESE BELL

The park superintendent has enough to do to tend to the upkeep and improvement of our city parks, and it should not be his duty to place men in and about the park to watch what is public property, namely, the statues and decorative embellishments of the parks.

Nor should it devolve on him and his band of park workers to keep tab on each and every park seat, to see who does these defacing carvings and recarvings.

The Chinese bell has several times been the focusing point of discussion in this paper. Once, when it was thought to be wise to paint the bell; once, when there was some controversy about the wisdom of returning this historic old bell to China.

Now, this old bell, painted, varnished and generally abused and hung in Beacon Hill Park for its transgressions, is further more insulted by being used as a scribbling pad by the riffraff of society in our midst, who are our vandals—the uncivilized scum of our local population.

Fence in the Chinese bell! or, better still, fence in the vandals.

SUCCUMBED TO INJURY

VANCOUVER, Oct. 6.—Injured in an automobile accident at Victoria Drive and Kingsway last night, John Henry Gowanlock, Victoria Drive, died yesterday afternoon in General Hospital. He suffered a fractured skull and an injured leg.

HAMBONE'S MEDITATIONS

By J. P. Alley

(Copyright, 1932, by The Bell Syndicate, Inc.)

Phone, It's Quick! Free Delivery

HBC SERVICE GROCERIES Empire 7111

Thanksgiving Specials

May We Remind You of the Holiday Monday? Don't Fail to Lay In Sufficient Supplies to Last You Over the Two-Day Period

Shirriff's Jellied Cranberry, 12-oz. jar for ..... 23¢
Empress Black Currant and Red Currant Jelly, 12-oz. jar ..... 22¢
Libby's Asparagus Tips, White or Green, No. 1 square tin ..... 35¢
2 tins for ..... 65¢

THIS MORNING ONLY, 9 to 12
Milk-Made Bread, White or Brown, 18-oz. loaves, 3 for ..... 10¢
No C.O.D. Orders for Bread Alone

Aylmer Green Peas, Fancy quality, size 3, per tin ..... 14¢
3 tins for ..... 40¢
Royal City Ripe Tomatoes, Large 3½ tins ..... 11¢
3 tins for ..... 32¢
Royal City Golden Bantam Corn, per tin ..... 14¢
3 tins for ..... 40¢
Campbell's Tomato Soup, 3 tins 25¢

Paxo, For Stuffing, Sage and Onion or Thyme and Lemon, Large packet for ..... 23¢
Small packet ..... 9¢

Bine Mountain Brand Pineapple, Sliced, per tin ..... 12¢
3 tins for ..... 33¢
Frankford Peaches, Halves, Special, per tin ..... 15¢
3 tins for ..... 43¢
Empress Black Currant Jam, 4-lb. tin for ..... 49¢
Empress Pure Strawberry Jam, 4-lb. tin ..... 49¢

CANNED MILK SPECIAL
Carnation, St. Charles, Pacific or Nestle's, tall tins, for 10c
3 tins for ..... 28¢

Robin Hood Flour, Made from Selected Hard Spring Wheat, 24-lb. sack ..... 65¢

SPECIALS FOR THE THANKSGIVING DINNER
Fresh Cranberries, per lb ..... 25¢
Local Pumpkin, per lb ..... 4¢
Crisp White Celery, 2 for ..... 15¢
Local Hubbard Squash, per lb ..... 3¢
Firm Dry Onions, 9 lbs. for ..... 25¢
Fine Quality Potatoes, 15 lbs. 25¢
Sweet Potatoes, 4 lbs. for ..... 25¢

SALE OF APPLES
Buy your apples at the "Bay." We guarantee quality and service.
Fine King Apples, per box .. 69¢
10 lbs. for ..... 25¢
Good Cooking Apples, per box 85¢
9 lbs. for ..... 25¢
McIntosh Red Apples, Crisp, sweet and juicy, per box $1.69
5 lbs. for ..... 25¢

Lower Price on Sugar

For the Week-End Shopper

B.C. Finest Granulated, 20 lbs. for 88c

100-Lb. Sacks for $4.35

(Not More Than One Sack to a Customer)

SPECIAL CAKES AND PASTRIES
Marble Cake, each ..... 24¢
Oaten Fruit Cookies, 2 dozen 25¢
Stollens (fruit filled), each .. 19¢
Assorted Pastries, per dozen, 30¢
Rich Dark Fruit Cake, lb ..... 50¢

Pumpkin and Mince Pies, each 25¢ and ..... 35¢
Individual Mince Tarts, dozen 40¢
Dunbar Shrimps, Wet or Dry Pack, per tin ..... 25¢
2 tins for ..... 48¢
Royal City Pumpkin, No. 2 tin ..... 11¢
3 tins for ..... 30¢
Thyme or Sage, per tin ..... 9¢

Ladysmith Oysters, pint bottle for ..... 50¢
½-pint bottle ..... 25¢
5c charge for bottle, returnable.

H B C QUALITY TEAS AND COFFEES
Our Special Blend Broken Orange Pekoe Tea, per lb ..... 47¢
3 lbs. for $1.35
Flowery Broken Orange Pekoe at, per lb ..... 78¢
Special Tarban Blend Tea, lb .. 35¢
3 lbs. for $1.00
Freshly Ground Pure Coffees at, per lb. ... 25¢, 30¢, 38¢ and 47¢

CANDY FOR THANKSGIVING FESTIVITIES
Ganong's Best Assorted Chocolates, including Hard Centres, Creams, Maraschino Cherries and Almonds. Extra Special, per lb ..... 49¢
Large Jelly Beans, with Fruit Centres, per lb ..... 20¢
Golden Mellow Peanut Crisps, per lb ..... 25¢

Olives—McLaren's Invincible Queen Olives, Large jar ..... 32¢

PROVISION SPECIALS
HAMS FOR THANKSGIVING
Swift's Premium, whole or shank half, per lb ..... 22¢
Shamrock Hams, whole or half, per lb ..... 20¢
North Star Hams, whole or half, per lb ..... 20¢

Pacific Hams, whole or half, Extra special, per lb ..... 17¢

Cottage Rolls, smoked or sweet pickled, per lb ..... 14¢
Local Fresh Eggs, Pullet Extras, per dozen ..... 33¢
3 dozen for ..... 95¢
Peewees, per dozen ..... 22¢
3 dozen for ..... 64¢
Local Sweet Cream Butter, lb ..... 28¢
3 lbs. for ..... 82¢
Selected Creamery Butter, lb ..... 27¢
3 lbs. for ..... 79¢

Smoked Boneless Ham, sliced, per lb ..... 26¢

Our Special Side Bacon, whole or half side, per lb ..... 15¢
Sliced, per lb ..... 17¢
Ayrshire Ham or Roll, sliced, lb. 22¢
Seal of Quality Side Bacon, sliced, per lb ..... 22¢

Libby's Mincemeat, per lb .. 19¢
3 lbs. for ..... 55¢
Seal of Quality Mincemeat at, per lb ..... 14¢
3 lbs. for ..... 40¢

Meltan Mowbray Pork Pies, large size for ..... 35¢
Small, 2 for ..... 15¢
Beef Pies, large ..... 25¢
Small, 3 for ..... 25¢
Ontario Mild Cheese, per lb ..... 19¢
Ontario Prime Cheese, per lb ..... 30¢
Chalean Cheese, per lb ..... 28¢

I X L Real Ginger Snaps, 5 dozen for ..... 15¢
10 dozen for ..... 25¢
Mixed Biscuits, per lb ..... 25¢

HBC Quality Meats

Thanksgiving Poultry

Choice Turkeys, all fresh local stock, per lb 25c

Carefully Cleaned and Sinews Extracted

Half Pound Cranberries FREE With Each Turkey Order

Roasting Chicken, per lb 25c

Milk-Fed Fowl, per lb 22c

RED RIBBON BEEF
Porterhouse and T-Bone, per lb .. 28¢
Prime Rib and Rump, per lb ..... 18¢
Sirloin Tip and Aitch Bone, lb .. 22¢
Thick Rib and Blade Rib, lb .. 15¢
Boiling Beef, per lb ..... 8¢

B.C. LAMB
Legs and Loins, per lb ..... 25¢
Shoulders, per lb ..... 15¢

VEAL
Shoulder Roast, per lb ..... 15¢
Rumps and Loins, per lb ..... 20¢
Fillets, per lb ..... 25¢
Stewing Veal, 3 lbs. for ..... 25¢

PRIME PORK
Legs, whole, per lb ..... 14¢
Loins and Fillets, per lb ..... 18¢
Shoulders, per lb ..... 10¢
Imperial Pork Sausages, per lb .. 18¢

"Carry and Save" Meat Section

Fresh Killed Local Turkeys, lb .. 22¢
Fresh Killed Local Chicken, lb .. 22¢
Fresh Killed Local Fowl, lb ..... 20¢
Prime Rib and Rump Roast, lb .. 17¢
Sirloin Tip and Aitch Bone, lb .. 20¢
Sirloin and T-Bone Roast, lb ... 25¢
Thick Rib and Blade Rib Roast, per lb ..... 12¢
Pot Roast and Shoulder, per lb .. 10¢
Boiling Beef, per lb ..... 8¢

B.C. LAMB
Legs and Loins, per lb ..... 23¢
Shoulders, per lb ..... 12¢

DELICIOUS ROASTING PORK
Any cut, per lb ..... 14¢
...and your Apple Sauce will cost you nothing, for we give 2 lbs. of Apples FREE with each roast.

VEAL
Legs, Loins and Rumps, per lb .. 20¢
Shoulders and Ribs, per lb ..... 12¢
Breast of Veal, 3 lbs. for ..... 25¢

—Quality Food Market, Lower Main Floor, HBC

The Beach Compeer Range

Placed in Your Kitchen for Only ..... 5.95 Down

This splendid Range has an eighteen-inch oven, a dependable thermometer fitted in the door. A polished steel top, a white enamel warming closet and the trimmings are finished in heavy nickel. Price, complete with waterfront $59.50

$5.95 Now—Balance on Deferred Payments

—Third Floor, HBC

Hudson's Bay Company.

INCORPORATED 2ND MAY 1670.

IT PAYS TO SHOP AT THE "BAY"

New Cardigans and Pullovers

In a Special Sale Continuing Today and Saturday

The Very Latest Styles and Weaves

Bright Colors Subdued Colors Rich Mixtures

When days are too warm for a heavy coat, wear a cosy Sweater. When the colder days come, you will be glad to wear a cosy Sweater around the house.

Long and Short-Sleeved Pullovers in a splendid variety of color effects. Values to $1.95. Marked at 1.39

Pastel-Colored or Dark-Toned Cardigans in the new Shetland weaves. Value $2.25. Marked at 1.69

500 Children's Pullovers
Six different styles are included in this special group of serviceable ribbed and flat knit Pullovers with crew necks, V necks and polo collars and with contrasting and motif trimmings. Colors include sand, cardinal, powder, almond and navy. All sizes in the lot from 2 to 14 years. Values to $1.50. Sale Price 98c

Scottish Cardigans and Pullovers in the latest types. Value $3.95. Marked at 1.95

New Weaves and Fascinating Borders in charming Cardigans and Pullovers. Values to $4.95. Marked at 2.95

Exceptional Value in Imported Wool Pullovers
In fine flat knit jersey—so smart for school wear with pleated skirts. Styles include V neck and polo collars. Colors include cardinal, sand, powder, almond and heather mixtures. All sizes in the lot from 2 to 14 years. Formerly to $2.50, for 1.50

Girls' Navy Serge Skirts
In fine super cross-bred serge with detachable bodice. Only a limited number at this unusually attractive pricing. All sizes from 2 to 16 years 98c

—Second Floor, HBC

Some New Ideas on the Hat Question

Come in to our Millinery Section today. We have something special to show you. We'll try to give you some idea of the charm of these quality Hats, but as you've never seen anything at all like them before, you really should see them for yourself.

French Feather-Trimmed Turbans have crowns of velvet or Fortsmann wool fabric with bright feather trim or half band to harmonize. Put on one of these and see yourself ten years younger at once. The predominating shades include wines, browns, blues and black with bright contrasts, including gleams of gold and crimson. These colorful French Turbans are priced at 5.00

Antelope-Finish or Thistle-Down Felts show new styles in their brims as well as in fabric and finish. See them in French canna or rust, tailleur or sapphire blue, navy, black, brown, new greens and Bordeaux red or wine. These ideal Hats of quality are priced at 7.50

—Second Floor, HBC

What's More Appropriate or Smarter for Autumn Than One of These

Three-Piece Knitted Suits

A Real Bargain at 9.95

These Suits are made from pure wool, the pullovers being woven in fancy styles contrasting delightfully with the smart tailored skirts and cardigans in the new combination effects. Sizes 34 to 38.

—Second Floor, HBC

A Set of Dainty Ruffle Curtains

All Ready to Hang for 89c

In the new attractive materials showing ruffle, valance and tie-backs in dainty colors of rose, green, blue and orchid.

New Filet Curtain Nets

Splendid Value, Per Yard 29c

A complete new range just opened and marked at a very low price. Choose from plain net with fancy borders, small, open and all-over designs. 36 and 38 inches wide.

—Third Floor, HBC

Boys' All-Wool Mackinaws

Big burly Coats in overcheck designs; belted style with patch pockets and a big storm collar. Sizes 8 to 16. Price 4.95

Men's All-Wool Socks

We have a splendid range in these Fall Socks, made from a medium-weight all wool. A large variety of colorings and patterns is displayed for your choosing. All the new blues, tans, black and greys with fancy designs. Sizes 10 to 11½. Per pair 50c

—Main Floor, HBC

Beacon Robings

For Cosy Dressing Gowns

These Moon-Glo effects are very popular for women's and men's wear. You will enjoy making bath robes and dressing gowns rom these soft, cosy fabrics. They will wear splendidly, too. Width 36 inches. Regular $1.25. Per yard ..... 98¢

Pyjama Flannelettes

In neat stripe effects and in desirable color combinations. Width 36 inches. Per yard 25c

600 Yds. Horrockses' White Flannelettes at 15c a Yard

Width 32 inches. Soft, nappy Flannelettes that are ideal for women's and children's night wear.

—Main Floor, HBC

Corticelli 4-Ply Fingering Wool

Helps You to Save

Knitting Sweaters and Socks of this excellent quality wool will certainly effect a saving. It is just the right weight for the serviceable socks and sweaters from which you require good long wear. Colors are green heather, blue heather, brown heather and plain colors. Per lb. $1.39

—Second Floor, HBC

Sale of Silk Hose

First Quality Full-Fashioned Semi-Service Silk Hose, specially purchased from a nationally-known firm of manufacturers whose name we are not permitted to advertise. Full range of colors. All sizes. Regular $1.00 value. 77c

This is the outstanding value in a special sale of gloves and hosiery now in progress.

2 Pairs for $1.50

—Main Floor, HBC

Sale of Leckie's Shoes for Men

$5

Brogues, Balmoral Oxfords, Blucher Oxfords. Plain toe University Oxfords and Blucher Boots with full weight calf and kid uppers; heavy gauge oak tanned soles; English kip quarter linings; blacks and browns. All widths A to E. All sizes 6 to 11. Every pair made in B.C.

The Name Leckie Is Your Guarantee of Quality and Satisfaction

—Main Floor, HBC

HBC GROCETERIA CARRY AND SAVE

Notably Low Prices on Quality Groceries in This Popular Department

Remember the Holiday and Stock Up at These Saving Prices

Orders Carried to Your Car Free

TODAY ONLY, 9 TO 10 A.M.

BUTTER
Hudsonia Choice Creamery 3 lbs. for 67c

TEA
Hudsonia Broken Orange Pekoe, per lb 29c
(Limit, 3 lbs. to a customer)

ALL-DAY SPECIALS

Shredded Wheat, 2 packets .. 19¢
Roman Meal, 1 large and 2 small packets for ..... 29¢

Aylmer Fancy Pumpkin, No. 2 tins, 2 tins for ..... 19¢

Mac's Best Tamatoes, Mors in tin, 2 large tins for ..... 23¢
Choice Quality Corn, No. 2 tin for ..... 10¢
Brentwood Peas, 2 tins for .. 19¢

Lynn Valley Peaches or Pears, per tin ..... 15¢
2 tins for ..... 29¢

Pure Honey, No. 2½ tin ..... 27¢
No. 5 tin ..... 49¢
Empress Blackberry Jam, 4-lb. tin for ..... 42¢

Lobster, 2 tins for ..... 25¢
(Limit, 6 tins to a customer)
Horseshoe Fancy Salmon, per tin ..... 14¢
3 tins for ..... 40¢

H B C Tea, No. 1 Ceylon Pekoe, per lb ..... 25¢
4 lbs. for ..... 95¢
H B C Special No. 1 Broken Orange Pekoe, per lb ..... 47¢
3 lbs. for $1.39
H B C Green Packet Tea, Choice India and Ceylon, per lb ... 35¢
3 lbs. for $1.00
H B C Economy Coffee at, per lb ..... 25¢

Blue Ribbon, Nabob and Jameson's Tea, per lb ..... 35¢
3 lbs. for $1.00
Sunlight Soap, per carton .. 14¢
(Limit, 3 cartons to a customer)

Libby's Happy Vale Mixed Pickles, large (2-lb.) Jar .. 29¢
Libby's Pork and Beans, 2 tins for ..... 15¢

Empress Marmalade, 2-lb. jar 25¢
Gold Medal Malt, 3-lb. tin .. 59¢
Nonanch Stove Polish, bottle, 15¢
Economy Special Side Bacon, sliced, 1-lb. packet for ..... 15¢

—Quality Food Market, Lower Main Floor, HBC

Friday and Saturday Specials in Drug Sundries

45c Roll Cottage Toilet Tissue, 4 for $1.49
$1.00 Eno's Fruit Salt, for ..... 89¢
75c Liquid Petrolatum for ..... 39¢
73c Norwegian Cod Liver Oil, 16 ozs. for 50¢
25c H B C Seidlitz Powders for ..... 19¢
15c lb. Epsom Salts, English, for ..... 9¢
75c Coty's Paee Powder for ..... 63¢
$1.49 Virol, large, for $1.29

5 Autostrop Blades and 50c Utility Knife, The two for ..... 50¢

25c Peroxide for ..... 19¢
$1.00 Jergen's Benzoin Lotion for ..... 89¢
45c Pond's Cold or Vanishing Cream for 39¢
25c lb. Boracic Acid for ..... 19¢
$1.00 Nujol, large, for ..... 89¢
50c Listerine Antiseptic for ..... 45¢
25c Colgate's Tooth Paste for ..... 21¢
60c lb Hospital Cotton for ..... 49¢
$1.49 Lysol, large, for $1.29
35c Eclectric Liniment for ..... 29¢
75c Cal-Bis-Ma for ..... 69¢
$3.75 Horlick's Malted Milk for $3.50

10 Gillette Blades, 1 Gold-Plated Gillette Razor, All for $1.00

Kepler's Malt and Cod Liver Oil for $1.50

—Main Floor, HBC

Use Pari-Sani Wax Paper for Economy

"There's no food waste in our house," says one housewife. "I never let my meats, pastry, baked goods, left-overs or even vegetables stand around. I wrap them immediately in Para-Sani Wax Paper. In this way everything stays fresh, dainty and clean."

In the Green Box, Containing 100 feet 25c

—Main Floor, HBC

Cover Your Floor With "Feltol" Then Add a Dundee Rug

With the Feltol Floor Covering you will feel perfectly satisfied with the neatness and harmonious appearance of your floor and will know that you have secured the maximum of service at the minimum in cost. Width 6 feet. Choose from floral, tile and conventional effects. Per square yard 49c

One or two Dundee Wilton Hearthrugs of deep pile and rich sheen will add to the cosiness of your room. These handsome and sturdy rugs are 36 x 66 inches and are shown in charming designs and colorings. Each 5.50

—Third Floor, HBC

Kitchen Chairs

in plain whitewood, well sanded, ready to enamel to any desired color.

95c

Kitchen Stools

24 inches high. Unfinished whitewood, well sanded or in golden finish.

1.50

—Fourth Floor, HBC

93-Piece China Dinner Sets

In a Special Clearance at 14.50

These Sets are not quite complete, hence the extra low price. The shapes are new and very attractive—half matt gold handles and gold edge line. Choice of two dainty floral decorations. Five sets only.

—Third Floor, HBC

Store Hours: Friday, 9 A.M. to 6 P.M. Phone E 7111

Safeway Opens Local Store Today

SAFEWAY STORES TO OPEN MODERN STORE IN LEEMING BLOCK

Quality and Service Is Policy of New Cash and Carry Establishment—Stores Found Throughout Canada Bearing Name of Safeway Stores Ltd.—Many Canadians Are Employed

THIS morning sees the opening of the Safeway Stores, Ltd., 705 Fort Street, just a few doors above the Owl Drug Co. Much interest has been aroused by the renovation and alterations carried out, and the opening day has been an event eagerly awaited both by the curious passer-by and the thrifty housewife alike.

This new cash and carry grocery and meat store is one of a large chain of similar establishments to be found in the principal cities of Canada. In 1929, the first of these was opened, and the instant popularity achieved is proved by the fact that today 140 Safeway stores are to be found throughout the Dominion.

COMPLETE ALTERATION

From show windows to storerooms in the rear of the premises, the store has been completely altered. The big plate glass windows give adequate facilities for display of the quality provisions carried. Entering the doors the customer is immediately struck by the tasteful decoration, the color scheme being executed in pale green, a shade selected in order to give the maximum light. Natural lighting is obtained through large skylights, and the whole store is exceptionally well ventilated.

The merchandise is so arranged as to give the patron the best possible opportunity to examine and compare the goods. Prices are plainly marked and the stock is conveniently classified. In addition to a complete line of staple groceries, fresh fruits and vegetables are carried, while to the left of the entrance is an up-to-date meat department. This department is fully equipped with electric refrigerated show cases and a big refrigerated storeroom. Everything has been done to enhance the atmosphere of spotless cleanliness that is found.

VARIED SELECTION

In addition to choice meats of all kinds, high quality eggs and butter will be carried. A special feature of the grocery department is the packing of all such items as beans, peas, etc., in airtight cellophane bags and packages.

The Safeway Stores have, since their first inception in Canada, bulked large in the commercial growth of this country. Their permanent improvements in Canada represent an investment of over $3,000,000; 128 new store buildings being erected in fifty-nine different towns throughout the Dominion. This construction work has given considerable employment to Canadian workmen, and on their regular wage roll 692 Canadians are registered. It is estimated that 1,632 citizens derive their living directly from Safeway Stores, Ltd.

HE SPILLED THE BEANS

EUGENE, Ore., Oct. 6 (AP). — Ernest Sledge is in jail because he spilled the beans. Police trailed him by beans which trickled through a hole in one of the sacks in which he allegedly was carrying away 500 pounds he had stolen.

New Store Modern in Every Detail

Above Is an Interior View of the New Home of the Safeway Stores, Ltd., 705 Fort Street, Which Opens Today. To the Left Lies the Up-to-Date Meat Department, Complete in Every Detail.

Major Alterations Were Necessary in Remodeling Block

Installation of Steel Girder to Bear Weight of Upper Story in Leeming Building Is Completed by Local Contractor —Remarkable Layout

ON deciding to enter the Victoria field the Safeway Stores, Ltd., made a careful survey of the buildings available, selecting the chosen site through central location. The Leeming Block, 705 to 709 Fort Street, built a number of years ago, has recently been the scene of extensive remodeling and renovating. The building is solidly built and well located in the heart of a district that has rapidly come into prominence as a food shopping centre.

The management of this property is in the hands of the Royal Trust Company, who have leased to Safeway Stores, Ltd., two of the ground floor stores. On the completion of the leasing arrangements, alterations were commenced by Messrs. Williams, Trerise & Williams, local contractors. The two stores were opened up into one, the main feature of this work being the fact that steel is used all over the building to carry the overhead load.

VANCOUVER STEEL USED

The steel was designed and fabricated by the Dominion Bridge Company, in Vancouver, under their most competent engineers, and the delivery at the wharf was taken in hand by E. Williams, contractor, and installed in the locations designated to carry the weight of the upper structures. The steel beam that assists in carrying the front load of approximately fifty-two tons is forty feet long and weighs five and one-half tons. This beam was handled and placed in position at 4 o'clock one morning, as otherwise it would have completely shut off Fort Street to traffic.

Due recognition should be given to the firm of Williams, Trerise & Williams for the able manner in which they carried out the erection of this steel and later remodeling, as this was decidedly a major operation in building alterations.

FINE LAYOUT

On entering the store, one is struck by the spaciousness and brightness, careful consideration having been given to bring about these results. On the completion of alterations, A. W. Ramage, representative of he Safeway Stores, Ltd., came over from Vancouver and supervised the installation of fixtures and counters. A visit to the store will be sufficient to show the merits of this installation which, to say the least, is remarkable in its layout. Safeway Stores, Ltd., are to be congratulated on the choice of their location for their initial opening in Victoria.

In addition to the above, there is another tenant who believes in this location, Bert Waude, who conducts a high class hair dressing establishment. The front of this store was modernized as was also the entrance to the upstairs portion of the building. Mr. Waude is contemplating various changes for the benefit of his patrons.

ASK ADJUSTMENT OF APPLE RATES

The special committee of the Victoria Chamber of Commerce to which was referred the subject of the increased freight rate on apples from the Okanagan to this port as compared with what it is to Mainland ports, will recommend pressing upon the two railway companies the adjusting of the matter at least in this one commodity so that the rates will be uniform as between Mainland cities and Victoria.

The move is made for the purpose of allowing the shipping of apples intended for export trade to this city for cold storage during the time they are held preparatory to loading for outside. With a large crop this year in the Okanagan and the prospect that a large percentage of this will go into the export trade, the move is important.

DANGERS OF TRIP IN ASIA RELATED

Mrs. H. M. Archibald Describes Perils of Transcontinental Journey to Local Rotarians

Hardships and dangers encountered by the two groups of the Citreon expedition which, from April, 1931, to February, of this year, crossed Asia by cars, obtaining valuable information and motion pictures which will greatly aid in opening roads into the continent, were recounted by Mrs. H. M. Archibald to members of the Rotary Club yesterday. Mrs. Archibald's brother, Captain Brunn, was a member of one of the parties.

Preliminary preparations for the 8,000-mile trek were described by Mrs. Archibald, who explained that until last year Asia had been the least penetrated of the continents of the world. The expedition was organized by M. Andrew Citreon, the "Henry Ford" of France, who spent four years in preparing the cars and equipment for the journey.

VALUABLE EQUIPMENT

It was decided the expedition should consist of two groups of seven cars, one starting from Peiping going west and the other from the west going east. They were to meet in Central Asia and return together. Financing the expedition required millions of dollars, Mrs. Archibald stated, each party being fully equipped with tons of material including wireless apparatus and luxuries to insure comfort.

The experiences of the party traveling east were first given by the speaker. They followed the roads of the Crusaders by way of Damascus and Bagdad, and thence to Persia. They were given first class treatment along this route, and the British Highlanders at the Khyber Pass turned out en masse to greet them. On reaching Kashmir, the party was divided, using only two cars, the road being too narrow to take all of them.

HAZARDOUS SECTION

The twenty-mile trip from Kashmir to the first fort in the Himalayas was a hazardous one and it was necessary for the party to strengthen every bridge encountered and repair roads which had been washed out by heavy rains. At the fort they were met by Major Haig, son of Sir Douglas Haig, who urged them not to proceed farther, as it was almost certain death. Undaunted, however, the cars were dismantled and carried by natives, and during the next five days only twenty miles were covered. The remaining details of the journey until the party reached the border of Chinese Turkestan were described by Mrs. Archibald before she proceeded to relate the experiences of the other party, of which her brother was a member.

This group found many complications after starting out from Peiping. On reaching Chinese Turkestan, the leader of this party paid an official visit to the governor, who had promised them safe passage. This, however, proved only a pretence and the leader was imprisoned, as were his fellow members.

PRISONERS RELEASED

For five months M. Citreon and relatives of the party heard nothing from the prisoners, and then received a message from one of the engineers relating their experience. Immediate negotiations with the Nanking Government were commenced for their release, which was finally obtained and the party allowed to continue. They soon communicated with the other party and, joining them, returned to Shanghai with complete data and motion pictures concerning the hitherto unexplored interior of Asia.

"Do you believe in transmigration of souls?"
"Yes. I think I was once an ass."
"When?"
"When I lent you that £5."—Lustige Kolner Zeitung, Cologne.

WORK COMPLETED BY LOCAL FIRMS

Construction and Finish of Highest Standard Throughout Safeway Store Building

In the remodeling of the Leeming Block, the new home of the Safeway Stores, Ltd., much credit is due to the contractors and subcontractors engaged. The work was planned and supervised by the Royal Trust Company working in conjunction with the Safeway Stores, Ltd. General contractors were Williams, Trerise & Williams, and under their direction the completed store maintains a high standard of finish.

The tile work was done by William O'Neil Company, while Melrose, Ltd., fitted and supplied the glass for the big double display windows. Plastering and stucco work was done by P. Sherritt, while plumbing and heating fixtures throughout were supplied by Walter Pridham. Electrical work was in the hands of H. D. Mainwaring & Company, while painting and decorating was executed by Messerschmidt & Sons.

BEAR BLAMED FOR CASTLEGAR TRAGEDY

NELSON, B.C., Oct. 6—George Vangoff, of Castlegar, who disappeared last week and for whom search parties had been looking for some days, was found dead at the mouth of a cave near his home on Tuesday evening. His body was badly mutilated.

Police investigating today came to the conclusion that Vangoff had been attacked and killed by a bear. Part of his neck and face were torn away, as was a portion of his side.

That Body of Yours

By James W. Barton, M.D.

PAINFUL FEET AND FOOT SUPPORTS

One of the mistakes now being made by many sufferers with painful feet is in thinking that some kind of support is all that is necessary to bring about a cure. This, of course, is only natural because when one has a headache the use of a headache powder is considered the ideal treatment.

Now, if you consult your physician about a pain in the head or headache, he will tell you that there are as many as one hundred or more causes of headache. Of course you may deaden it with a headache powder or tablet, and it is sometimes necessary to do this, but if the headache persists or occurs frequently, then the cause should be located and the proper treatment given.

Similarly with painful feet. Strapping the feet with adhesive tape, using arch supports, or wearing specially made shoes would seem the sensible thing to do, and yet the cause of the pain should be located just the same as pain in any other part of the body.

As mentioned before by Drs. R. E. Humphries and G. H. Taylor, pain in the feet is usually a symptom of arthritis, which is simply an inflammation of the joints of the feet. Just as you can have inflammation of the hip joint, the knee, shoulder or elbow joint, due to infection from some part of the body, so naturally you can have inflammation of the joints of the feet.

As the entire weight of your body is on your feet when you are walking or standing you naturally think your feet are weak or tired from this weight and you buy supports for them.

As you know the usual cause of arthritis or rheumatism in the joints is infection from teeth, tonsils, gall bladder and large intestine. Therefore, the first thought in painful feet should be a thorough examination by the family doctor and dentist.

As it may take a little time to remove the infection entirely from the system there is no reason why arch supports, strapping of the feet, or other methods of relieving pain should not be used in the meantime. The mistake is to use these supports to relieve pain without removing the cause of the pain.

A quick method of getting some of the poison out of the system and thus relieving the pain to some extent is by the use of Epsom or Rochelle salts. Colonic irrigation, high enemas, is another valuable method.

Knight
Camera Portraits and Camera Sketches for Christmas Gifts
A special offer of 20% discount on all orders for Portraits and Sketches
Until January 1, 1933
Same High Standard of Work
Camera Sketches Made From Your Own Films
707½ Fort Street G 7912

Kilburger's
JEWELERS
24 Years in Victoria
Now Established in Their New Store
Next Door to Safeway
703 FORT STREET

A Perfect Job at Prices Lower Than Ever Before

You'll never do better in bringing your bathroom up to date than you can RIGHT NOW! Prices are at rock bottom . . . workmanship up to our usual standard.
All Work in the New Safeway Store Done by Us
W. PRIDHAM
PLUMBING AND HEATING CONTRACTOR
610 HUMBOLDT STREET PHONE G 6843

Buy British Columbia Products
Wild Rose
Milled in B.C.
Delicious Cake and Pastry Flour
has satisfied the best cooks for the past twenty-eight years. Try Wild Rose next baking day and help keep B.C. men and women employed.
VANCOUVER MILLING AND GRAIN CO., LTD.
VANCOUVER, B.C.

Congratulations!
SAFEWAY STORES, LTD., VICTORIA
An Organization Always Assisting B.C. Industries
Buckerfield's, Ltd.
VANCOUVER, B.C.
Manufacturers of "Fairylight Cake Flour," "Buckerfield's Pancake Flour," "Buckerfield's Golden Cornmeal" and "Stonemill Brand Whole-Wheat Flour"
CARRIED BY ALL SAFEWAY STORES

. . . They Demanded the Highest Standard in the
SAFEWAY STORES, LTD.
We extend our heartiest congratulations to the management of the new building on the fine construction and finish found throughout. It was our privilege to execute all plastering and stucco work.
P. SHERRITT
Plastering and Stucco 2106 Blanshard St.

recommended for Infants!
In Packages, Tins or by the Pound at Your Grocers

A BRITISH COLUMBIA PRODUCT
DAINTY and DELIGHTFUL
ORMOND'S ARROWROOT

DEPENDABLE QUALITY BUTTER
FINEST CREAMERY BUTTER OUR OWN BRAND CENTRAL CREAMERIES LTD.
In ¼'s or 1's
"AS YOU LIKE IT"

Just a Few Doors Up From Safeway
Electrical Specials
G.E. SUNBEAM LAMPS 30 and 60 watts. Each 15c
FUSE PLUGS All Sizes 5 for 25c
WE WILL ALLOW YOU UP TO $50.00 FOR YOUR OLD WASHER ON A NEW G.E. WASHING MACHINE
Radio Bargains
5 Only, Battery Sets (as is) $2.50
2 Only, Electric Sets (complete) $15.00
Jameson's Electrical Ltd.
717 FORT ST. G 1823
Duncan Branch—Craig St.—Phone 317
THE GENERAL ELECTRIC STORE

LADIES!
The Answer to an Everyday Question
Mr. Waude, why do you charge $5.00 for your Permanent Wave of Distinction, when others charge only ? ? ?
Because Our First Thought Is SAFETY!

Second—Our Equipment is the best and most modern obtainable.
Third—Our Supplies are standard and tested.
Fourth—Our Waves are fully guaranteed.
YOU CANNOT PAY LESS IN SAFETY—YOU NEED NO LONGER PAY MORE FOR BEAUTY
WE WELCOME OUR NEW NEIGHBORS, THE SAFEWAY STORES, LTD.
The Bert Waude Hairdressing
VICTORIA'S PIONEER PERMANENT WAVERS
709 FORT STREET E 4023

Vancouver Island

SCHOOL SALARIES ARE DISCUSSED

Making Problem for Cumberland Council—Member Explains Benefit of Social Legislation

CUMBERLAND, Oct. 6.—At the regular session of the City Council on Monday night a communication was received from the secretary of the Cumberland Board of School Trustees concerning the salary of a high school teacher, informing the council that the department will pay the regular grant towards this salary as long as there is an attendance of fifty-one or more pupils at the school.

Dr. G. K. MacNaughton, M.P.P., wrote stating that the purpose of social service legislation was twofold, to lessen the cost to the provincial treasury and to make the municipalities financially interested and thereby supply an incentive for them to scrutinize more closely the need and eligibility of the local beneficiaries. The member said the legislation had proved successful already by the reduction in the number of beneficiaries in many municipalities.

The sum of $25 was voted to assist the Salvation Army in its work.

The Mayor suggested it was time the school trustees came to the council to discuss school finances and try to "help us out." After some discussion it was resolved that the finance committee interview the bank and try and make some arrangement for the payment of at least 50 per cent of the salaries.

MASONS OPEN NEW HALL AT CUMBERLAND

CUMBERLAND, Oct. 6.—Upwards of 200 members of the A.F. & A.M. were in attendance at Cumberland Lodge, No. 26, on Saturday, on the occasion of the opening of the new hall. Right Worshipful Grand Master J. E. Beck, of Vancouver, visited the lodge and many prominent masons from various parts of the province were in attendance. Powell River, Nanaimo, Courtenay, Victoria and Vancouver were represented.

QUALICUM FARMERS MEET

QUALICUM BEACH, Oct. 6. — The Qualicum District Farmers' Institute held its monthly meeting in the guild room on Monday evening. Those present were: W. Thrall (in the chair), W. H. Pomroy (secretary), W. Norris, W. Hackworth, W. H. Bartlett, H. W. Coombs, W. Garrett, W. Garrett, Jr., C. Forster, W. McTaggart, George H. Aldous and several ladies.

Interesting correspondence referring to the proposed settlers' land clearing bill was received, and letters from the game board were read, which gave permission to keep preserved venison any length of time, if a permit is applied for in the new year, providing the deer were shot legally. After the meeting, a whist drive was held.

School District Class Is Changed

DUNCAN, Oct. 6.—At last night's meeting of the Duncan Consolidated School Board, Col. H. D. MacLaughlin was sworn in, and took his place for the first time as a member of the board.

A letter was read from the superintendent of Education, giving notice that Duncan had been changed from a school district of Class C to Class D. This was in response to an application from the board to be put on an equal footing with the Armstrong Consolidated Board. This change means a 5 per cent increase in Government grants for teachers.

Trustee Castle submitted his report on the work accomplished at the recent meeting of the British Columbia Trustees' Association, for which he received a vote of thanks.

EGG-LAYING CONTEST

Results of the Vancouver Island Egg Laying Contest conducted during the week ending October 1 by the Dominion Experimental Station at Sidney were:

	Week Points	Total Eggs	Total Points
Buff Rocks—			
Mouat Bros.	12.4	1,381	1,201.8
Barred Rock—			
Chaplin & Oswald	22.2	1,959	1,814.7
Exp. Farm, Agassiz	33.9	2,148	1,940.7
E. C. Lambert	39.4	1,710	1,634.5
A. W. Schofield	40.7	1,917	1,874.2
White Wyandotte—			
Corbett & Tolputt	25.2	1,881	1,914.4
Exp. Station, Sidney	18.9	1,428	1,412.0
R. B. Jeffery	40.5	1,865	2,005.2
George H. Mather	21.2	1,865	1,636.1
Barred Rock—			
Swastika Poultry Farm	35.8	1,817	2,076.8
Rhode Island Red—			
J. Burzess	18.4	2,027	2,245.5
H. C. Cooke	42.8	2,042	2,170.3
O. G. Hunt	40.3	1,822	1,994.5
Mrs. A. G. Jackson	44.7	1,919	2,207.2
H. D. Reid	17.6	1,469	1,550.4
H. G. Scott	39.4	1,950	1,955.0
White Leghorn—			
A. A. Beasley	41.3	1,595	1,916.5
J. S. Bains	31.2	1,756	1,687.2
W. Bradley	*58.4	2,271	2,397.7
Dashwood Pity. Ranch	53.4	1,880	2,091.6
J. J. Dougan	36.5	1,920	2,028.9
A. Georgeson	49.9	2,190	2,263.7
C. O. Golding	16.3	1,620	1,749.3
George Stripp	33.2	1,920	2,096.1
F. E. Lowther	36.5	1,777	1,814.8
J. Smyth	27.7	1,828	1,920.4
Wace & Reason	6.8	1,666	1,847.8
Westwood Pity. Farm	47.7	2,384	*2,619.5
T. Wilkinson	26.1	2,009	2,073.7
Light Sussex—			
R. V. Robinson	44.0	2,154	2,176.9

Newcastle, Eng., which "adopted" Arras, France, in the Great War zone, recently sent its Lord Mayor to help dedicate Arras' town hall and belfry.

VOTE CONFIDENCE IN THEIR LEADER

North Saanich Conservatives Hear Addresses by Minister of Finance and Local Member

SIDNEY, Oct. 6. — At a well-attended meeting of the Sidney and North Saanich Conservative Association, on Monday evening, in the Scout Hall here, Capt. McGregor Macintosh, M.P.P., spoke on the Kidd report. He was followed by Hon. J. H. Jones, Minister of Finance.

Mr. Jones dealt on the problems confronting the Province at this time and particularly those of a Minister of Finance, whose duty it is to find revenue to carry on the work of the Province while endeavoring to keep down the expenditure of public money to a reasonable extent.

He counseled the people of the province to show a determined spirit to overcome these difficulties and to give their constructive support to those in office whose one endeavor is to bring about a satisfactory solution of these problems and set the Province on the high road to prosperity.

He appealed to everyone to set aside party differences and join in supporting the proposed union government.

A hearty vote of thanks to the speakers was passed and a unanimous vote of confidence in Premier Tolmie in his endeavor to form a union government.

SPOKE ON FINANCES

NANAIMO, Oct. 5.—At the regular weekly luncheon meeting of the Kiwanis Club, held yesterday at the Hotel Malaspina, Dr. G. A. B. Hall was the guest speaker, and in his talk reviewed "Province Finances." Maurice Corkill, president, presided.

Qualicum Angler Catches Mackerel

QUALICUM BEACH, Oct. 6.—A two-room mackerel was caught in the bay at Qualicum Beach by Mr. McRae on Monday evening. It was on view at Grandview camp, and being a rare catch in these waters, attracted many people. This has been reported to Dr. Clemens, of the Biological Station, Departure Bay, Nanaimo.

HARVEST FESTIVAL HELD AT WELLINGTON

NANAIMO, Oct. 6.—Pleasant Valley Hall, Wellington district, was the scene of a large gathering last evening, for the district's annual harvest festival. Ernie Mallin's boy and girl juvenile orchestra from Nanaimo opened the proceedings playing "The Flag of Truce," which was followed by the chairman's remarks. Several more orchestra numbers were rendered during the evening for those who preferred to dance. The hall was artistically decorated with fruits, vegetables and flowers, which were auctioned off to the highest bidder, bringing in a neat sum.

MANAGER TRANSFERRED

DUNCAN, Oct. 6—H. T. Reed, manager of the local branch of the Bank of Montreal for the past ten years, has been transferred to the branch at Penticton. His place will be filled by William Prest, who has been in charge of the bank at Prince George.

Lake Cowichan

Mrs. M. E. Bailey, of Duncan, is visiting Mr. and Mrs. E. S. Lomas.

• • •

On Wednesday afternoon Mrs. David Madill entertained with a bridge tea.

• • •

Among the recent bridge hostesses was Mrs. Fred Reed, who entertained on two days with bridge. Mrs. Reed was assisted in serving tea by Mrs. S. Gorie. Mrs. Carl Swanson was the winner of the first prize, Mrs. Andrew Nilsen was given the second award and Mrs. Castley the third, while Mrs. Allan Castley won the consolation.

• • •

Miss Young, of the Duncan Health Centre, visited the Cowichan Lake schools on Tuesday morning.

• • •

Mr. Wilfred Armstrong, recently of England, is visiting Mr. and Mrs. F. E. Scholey for several weeks.

• • •

The many friends of Mr. and Mrs. Carl Johnson will be grieved to hear of the death of their baby son.

• • •

Mr. and Mrs. H. T. Hardinge, of "Ingleside," motored to Duncan recently and were the luncheon guests of Rev. and Mrs. Arthur Bischlager.

• • •

Mrs. W. F. Grosskleg recently entertained a few guests at a "quilting party."

• • •

For the month of September several of the pupils in the junior room of the Cowichan Lake School were presented by their teacher, Miss Lomas, with small tokens for merit. These pupils were Josephine Pappenberger, Frances Gorie, Nels Olsen, Helen M. Stewart, Joyce Alexander and John Olsen.

• • •

Miss Irene Castley has left for Victoria where she will finish her business course.

• • •

Mr. and Mrs. Edward Hemmingsen and their daughter, Miss Betty Hemmingsen, of Hillside Avenue, Victoria, were visitors to the lake and guests of Mr. and Mrs. S. Alexander.

• • •

Mr. O. T. Smythe, of Duncan, was a recent visitor to the lake.

• • •

At the home of Mrs. S. Alexander, the past president, members of the Bridge Club met to discuss plans for their Winter season's play. It was decided to play Tuesday afternoons. Mrs. S. Alexander was re-elected president. The club will meet at Mrs. George Stelly's home on Tuesday.

Pontiff Receives Guests

AN unusual photo showing Pope Pius XI on his throne in the reception-room of the Vatican as he granted an audience to a number of visitors from various parts of the world. Rarely indeed is a camera permitted within the sacred precincts of the Vatican, and hardly ever inside the reception-room where the Pontiff grants audiences.

Campbell River

Mrs. Charles McDonald and family, of Cumberland, visited relatives here recently.

• • •

Mrs. J. Miller has returned from a short visit to Vancouver.

• • •

Mr. and Mrs. A. Cross and daughter, Colleen, have left for Summerland.

• • •

Mrs. R. Rushton and family, of Courtenay, were recent visitors here.

• • •

Miss M. Hawthorne has left for a short vacation in Vancouver.

• • •

Mrs. F. Tuddenham and son, Stanley, have left for Vancouver.

• • •

Mrs. Holly, of Victoria, is a guest at Forbes Landing.

• • •

Mr. and Mrs. J. Whyte and family, of Courtenay, and Mr. Ashton motored here on Sunday.

• • •

Mrs. Oullette and Jack Oullette have left for Vancouver, where they will reside in future.

• • •

Mr. and Mrs. C. O. Thulin have returned from Upper Campbell Lakes.

• • •

Mr. J. R. McNeil has returned home from Pender Harbor.

• • •

Miss M. McDonald has left for Cumberland on her vacation.

• • •

Mr. F. McGee has gone north for a short trip.

• • •

Mr. J. Miller has left to attend the University of British Columbia.

• • •

Mrs. J. Whyte motored to Cumberland on Sunday.

Saltspring Island

Between 200 and 300 guests crowded the Mahon Hall when the Ganges Athletic Association organized a dance in honor of the men of the H.M.C.S. Skeena and H.M.C.S. Vancouver, at Ganges. The sailors provided an excellent six-piece orchestra for most of the evening, and a thoroughly enjoyable time was spent. Supper was in the hands of Mrs. Clive Justice.

• • •

Mrs. M. Wilkinson, of Vancouver, and her young son, who have been renting a cottage on Ganges Harbor, are guests for a month at Harbor House.

• • •

Miss Edna Morris, of Ganges, has left for Victoria, on a two weeks' visit to her aunt, Mrs. T. M. Miller.

• • •

Miss Betty Godwin, of Patricia Bay, has returned home after a few days spent at Ganges as the guest of Major and Mrs. F. C. Turner.

• • •

Mrs. A. B. Cartwright, of North Saltspring, has left for Victoria, where she will be the guest for some days of her sister, Miss G. Lang.

• • •

After five weeks' visit to the Island as the guest of Mr. and Mrs. Fred Crofton, Miss T. Farquhar has left for her home in Vancouver.

• • •

Mr. Kenneth Halley, of North Saltspring, who has been spending a few weeks in Vancouver as the guest of his uncle, Captain K. G. Halley, returned home on Monday.

• • •

Mrs. Waugh, of Prevost Island, is the guest of Mr. and Mrs. A. Scoones, of Ganges, while her husband is a patient in the Gulf Islands Hospital.

• • •

Mrs. Layard, of Deep Cove, is visiting her son, Major A. R. Layard, of Rainbow Beach.

• • •

Mr. Peter Turner, of Ganges, has returned home from Kelowna.

• • •

Mrs. K. Burnett and her brother, Mr. W. Peterson, have returned to Vancouver after spending a few days at Ganges at the property they rented from Mr. A. W. Brown, of Quasiaski.

• • •

Mrs. William Palmer, of Ganges, has left for New Westminster, where she will visit her parents, Mr. and Mrs. Pellew, for a few days.

Royal Oak

Mr. and Mrs. Thompson, of the Saanich Health Centre, entertained recently at the tea hour. Mrs. H. A. Haldane gave recitations, which were greatly enjoyed. The invited guests included Mesdames Hebden Gillespie, Gale, A. Gillespie, A. N. Mouat, Canon Chadwick, Chief A. Rankin and Mrs. Rankin, Mrs. Bishop, Mrs. H. A. Haldane, Mr. and Mrs. V. Robinson, Mrs. Sluggett, Mrs. Harold Young, Miss Oldfield, Miss Fairhurst, Miss Jean Gillespie, Miss Wigley, Miss Brownlow and Master Chadwick.

"Fear no man and do right; fear all women and don't write," was one of the last entries in the diary of a tramp found drowned recently near Port Talbot, Wales.

Burgess Bedtime Stories

Chucky Is Careless

By THORNTON W. BURGESS

Be good intentions what they may,
There's bound to be a slip some day.

—Young Chucky.

Young Chucky, profiting by the example of his father, Johnny Chuck, was learning fast. He used his eyes as they were meant to be used, and what he saw Johnny Chuck do he tried to do. Thus he learned much by imitation. Often he didn't know just why a certain thing was done, but this knowledge would come to him later. The more he learned the better fitted was he to take care of himself, yet the less sure he was that he knew as much as he should, and this was a very good sign. It showed a willingness to learn.

"There is one thing that I never will be, and that is careless," said he over and over to himself.

So when he ventured out from the safety of the old stone wall, as he had to do every day in order to get something to eat, he first sat up and looked long and carefully on all sides and even up in the air. He looked and he listened and he used his nose. If neither eyes, ears nor nose brought him a hint of danger he ventured to go out in the open in quest of tender grass and sweet clover. He hadn't yet ventured as far as Farmer Brown's garden. And when he began to eat he didn't forget. He would bite off a mouthful and then sit up to watch while he ate it. And if he saw or heard anything to make him the least bit suspicious he scampered back to the old wall.

Very early one morning he decided to follow his father over to Farmer Brown's garden. He didn't tell Johnny Chuck he was going to follow him. He waited until Johnny had disappeared under the fence around the garden and then, first making sure that the way was safe, he followed. He felt very brave and a little excited. It was his first venture so far from the old stone wall. He felt that now, indeed, he was out in the Great World.

"There is one thing that I never will be, and that is careless," said he

He slipped under the fence and there before him was Farmer Brown's garden with a lot of plants wholly strange to him. He looked for Johnny Chuck, but the latter was nowhere to be seen. You see he was in among the bean plants and hidden by them. Young Chucky didn't forget to look for danger. There was none and he stole over to the nearest plant, which happened to be a bean plant. He nibbled a leaf. My, my, how good it tasted! It was better than tender grass. It was better than sweet clover. Anyway, it seemed so then.

"I must get all I can while I can," thought Chucky. "My, I'm glad I came over here. I'll do it often hereafter."

At first he remembered to keep sitting up for a look around. But after a while he forgot. You see he was so intent on filling his stomach with those delicious leaves and tender shoots, and it was so quiet and peaceful there, that he grew careless. He forgot, and forgetting is one way of being careless. If people never forgot there would be a great deal less carelessness and ever and ever so much less trouble and suffering in the Great World.

So it was that he didn't suspect the presence of anyone else in the garden until from the other end of the bean patch, Johnny Chuck's alarm whistle sounded. Instantly Chucky sat up for a look around. He saw no one but his father, also sitting up at a distance and looking intently in a certain direction. Chucky looked that way, too, and could see nothing because of the tall plants. Johnny Chuck whistled again and this time Chucky waited no longer; he started for the old stone wall as fast as his rather short legs could take him. He wasn't more than a third of the way there when, glancing back, he saw someone in a red coat leap out from under that fence and start after him.

The next story: "Young Chucky's First Fight."

We're Glad to Be Here

Safeway Stores is glad to bring to Victoria the advantages of economy and service that has made our stores so popular in other parts of this country.

We opened our first stores in Canada, October 18, 1929. Their public acceptance was immediate and enthusiastic. In the months that have followed their popularity has increased steadily, until today there are 140 stores in Western Canada serving thousands of people conscientiously and satisfactorily, and many families depend entirely upon Safeway Stores for their food supplies.

Quite frequently, when it becomes known that Safeway is coming to town, others in the foods industry, knowing our policies and the advantages therein to the consumer, immediately revise their prices downward, directly admitting that their methods have been wrong. Since we bring to you greater values, larger savings, and a more courteous, interested and satisfying service than perhaps you have been accustomed to, we believe that you will wish to trade with us, and to this end we pledge our strength. Every item sold by Safeway bears an unconditional guarantee to satisfy. If for any reason it does not the money will be cheerfully refunded.

Safeway employees in the Victoria store pledge their loyalty to the community of Victoria; will be pleased to carry their full share of the community's burdens, and willingly discharge every civic duty. To assist in this and to better serve you, they are anxious to know you, and invite you to come in and get acquainted.

Announcing our Opening

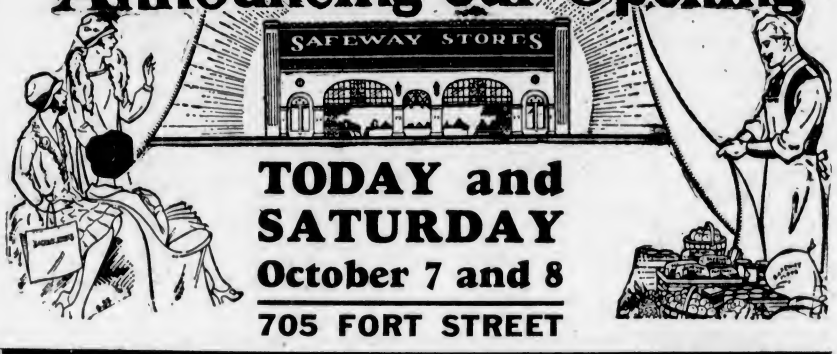

TODAY and SATURDAY
October 7 and 8
705 FORT STREET

B. C. PRODUCT WEEK

Buy B.C. Products and Build B.C. Pay Rolls

Free Shopping Bag and Sample Merchandise to First 500 Customers

Corn Flakes Kellogg's 3 pkts. 20c | **China Oats** Robin Hood—pkt. 23c

PEAS Fancy Super 6—Royal City 16-oz. 3 for - - 23c

RAISINS, Seeded, 15-oz. pkt. 2 pkts. for 25c
MATCHES, Sesqui, 12's. Pkt. 15c
CRISCO, 3-lb. tins. Each 59c

SUGAR FINEST B.C. GRANULATED Limit 20 lbs. 10 Lbs. 45c

COFFEE Airway—Santos Lb. 33c | **TOMATOES** - Choice Large tins 3 for 25c

PINEAPPLE Australian, Choice Sliced No. 2 tins Each - - - - - 15c

BUTTER HIGHWAY BRAND Choice Alberta 3 Lbs. - - - - 63c

JELLY POWDERS Max-i-mum Brand—Assorted Flavors 3 Packets - - 10c

BREAD White or Whole Wheat..... 3 for 10c | **SOAP** Pearl White 10 bars 25c

TOMATOES No. 1 HOTHOUSE 5-lb. Baskets Basket - 18c

APPLES, McIntosh Reds. 6 lbs. ..19c
CUCUMBERS, White Spine. Each ..5c
POTATOES, Burbanks. 25 lbs. ..24c

ORANGES SWEET AND JUICY 3 Dozen 49c

CRANBERRIES Western Lb. 20c | **Sweet Potatoes** Medium size..... 3 lbs. 17c

★ Star Special 1 CHOICE LOCAL FOWL (Not Drawn), and ½ lb. SLICED BACON Cello Wrapped Both for 50c

Meat Department

CHOICE YOUNG MUTTON—While It Lasts
Legs, lb. ---- 13c Shoulders, lb. --------- 6c Rib Chops, 2 lbs. ----- 25c

Fancy Island Turkeys Fresh Killed For a Delicious Thanksgiving Dinner At Lowest Early Season Price for Many Years Lb. - - - 23c

CUBE STEAKS Good Meat Made Better by Cubing, Each..... 10c | **SUPERIOR BOILED HAM,** ½ Lb. 17c

1932 B.C. LAMB
Legs, choice, lb. ..... 19¢
Loins, as cut, lb. ..... 15¢
Shoulders, lb. ..... 9¢
Stews, lb. ..... 7¢
Lamb Liver, lb. ..... 15¢

PRIME BABY BEEF
Blade Rib Roasts, lb. ..... 7½¢
Rump Roasts, lb. ..... 14¢ and 16¢
Round Steak Roasts, lb. ..... 17¢
Deep Sirloin Roasts, lb. ..... 17¢
T-Bone Roasts, cut short, lb. ..... 19¢
Boiling Beef, lean plate, lb. ..... 5¢
Stewing Beef, lean, boneless, lb. ..... 10¢

GRAIN-FED PORK
Shoulders, lb. ..... 7½¢
Butts, lb. ..... 10½¢
Legs, whole or half, lb. ..... 13½¢
Loins, as cut, lb. ..... 17¢
Spare Ribs, lb. ..... 10¢

PREMIUM HAMS Half or Whole Lb. - - - - - 21c

Fresh and Smoked Fish Always in Stock
If It's Good, We Have It—If We Have It, It's Good

COTTAGE ROLLS Mild Cure Lb. - - - - - 13c

WE RESERVE THE RIGHT TO LIMIT QUANTITIES

Safeway Stores Limited

Some Facts About Us

To date, Safeway has invested more than $3,000,000 in permanent improvements in Western Canada.

Has built 128 new store buildings in 59 different cities and towns.

Has paid $167,700.00 in taxes to Canadian Government.

Has left with consumers in the various communities more than $3,500,000 through savings on purchases made in Safeway Stores. (Compiled and estimated by Bureau of Statistics.) In 1930 gave $3,222 to charity. Always uses the railways for the transportation of its supplies, believing that the railway companies are an asset to Canada and entitled to the support of commercial interests.

About Our Employees

A recent survey disclosed that 692 persons are employed by Safeway in Canada, of which 89% are men; 52% are married, and 1,632 people are directly dependent upon Safeway for support.

Of the employees 48% are natives of Canada; 48½% other British subjects; 3½%, or 24 persons, came from the States; 38.5% of families represented on our payroll own their own homes; 35% own radios; 94% read a local newspaper; 60% of our employees paid $24,057 in taxes for 1930, an average of $59.70 per taxpayer. (This does not include taxes paid by the company.)

54% gave to charity a total of $7,729 in 1930, an average of $18.18 per contributor. (This does not include donations made by the company.)

10% belong to civic organizations; 35% belong to fraternal organizations; 96.5% are affiliated with some church.

You may hear a different story about us, so save these figures and remember that we have a lot more of them should you be interested.

At the Theatres

MOVIE LIFE IS SHOWN IN FILM

"Hollywood Speaks" Depicts Activity Behind the Scenes—At Empire Today

A microscopic view of Hollywood's inside life—the side that never reaches publication in the newspapers—will be offered to the patrons of the Empire Theatre, where Columbia presents "Hollywood Speaks."

How does a movie star become a movie star? What chance has the extra girl to attain prominence on the screen? What is this strange thing called a screen test? What is a Hollywood party like? What makes a world premiere so glamorous and spectacular?

Those questions are on the tips of everyone's tongue. Those questions "Hollywood Speaks" answers in a dramatic fashion that distinguishes this picture. Genevieve Tobin and Pat O'Brien are co-featured in a cast that is superb in reputation and performance. The megaphone was handled by Eddie Buzzell, the man who rose from actor to director in two short years in Hollywood.

Based on an original story by Norman Krasna, author of "Louder Please" and formerly a studio publicity writer, "Hollywood Speaks" rings of actual incidents of life in the film capital. Jo Swerling, ace writer, adapted the story for the screen.

AMUSEMENTS

On the Screen

Capitol — Jean Harlow, in "The Platinum Blonde."

Columbia—"Cornered," starring Tim McCoy.

Dominion — John Boles, in "Back Street."

Empire—"Hollywood Speaks," featuring Genevieve Tobin.

Playhouse — Lowell Sherman, in "He Knew Women."

Crystal Garden—Swimming.

Dominion
LAST TIMES TODAY
A Picture for the Millions
FANNIE HURST'S
Popular Novel
BACK STREET
With
Irene Dunne John Boles
And a Great Cast
Added
DONALD NOVIS
in
"THE SINGING PLUMBER"
Dominion News
PRICES
Mats., 12-5 P.M. - - - 20¢
5-7 P.M. - - - - - - 35¢
Evenings - - - - - - 50¢
Children (All Day) - - 10¢

COMING TOMORROW
For One Entire Week
HAROLD LLOYD
in
'Movie Crazy'
COMPANY CONSIDERED

ENTERTAINMENT FOR THE WHOLE FAMILY—BRING THE CHILDREN
DOMINION

8th ANNUAL SCHOOL GALA
Under the Auspices of V.A.S.C.
at
CRYSTAL GARDEN
7:30 P.M.
SATURDAY, OCT. 8
General Admission - - 25c
Children - 15c Reserved - 50c

CAPITOL
NOW SHOWING
PLATINUM BLONDE
with
LORETTA YOUNG
Robert Williams and JEAN HARLOW
Also the Authentic Filming of the Great Expedition
The Tragedy of Everest
FOX NEWS
PRICES

Weekdays		Saturdays and Holidays	
12-5 P.M.	20c	12-4 P.M.	20c
5-7 P.M.	35c	4-6 P.M.	35c
Loges - -	50c	Loges - -	50c
7-11 P.M.	50c	6-11 P.M.	50c
Loges - -	60c	Loges - -	60c
Children (All Day)	- - - 10c		

DOUBLE FEATURE BILL
Lowell Sherman in
"He Knew Women"
A Clever, Sparkling Comedy
Second Feature:
"The Cheat"
featuring
Tallulah Bankhead
Prices: Mats., 10c; Eves. 25c
PLAYHOUSE

COLUMBIA
TODAY AND SATURDAY
TIM McCOY
in
"Cornered"
SECOND FEATURE:
A Political Landslide of Laughs
"The Dark Horse"
with
WARREN WILLIAM
BETTE DAVIS - GUY KIBBEE
Also "HEROES OF THE WEST"
USUAL PRICES
FRIDAY IS DINNERWARE NIGHT

Empire
Today 1 to 5 7 to 11 P.M.
FIRST TIME HERE
THE TRUE STORY OF THE ASPIRING MOVIE GIRL
Her dream was the dream of a million other girls . . . Stardom . . . Fame . . . Clothes . . . Money . . . Love
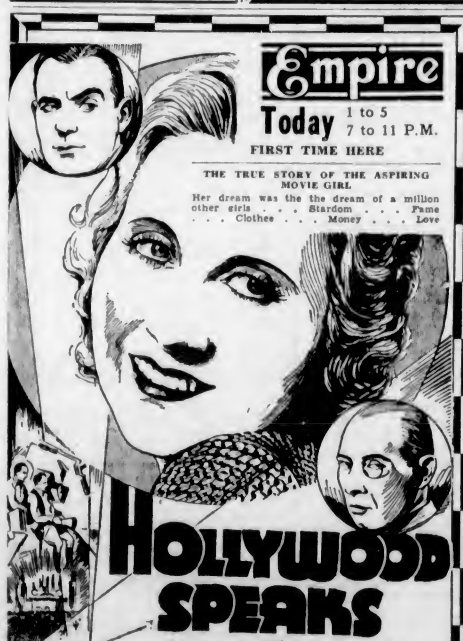
HOLLYWOOD SPEAKS
with
GENEVIEVE TOBIN PAT O'BRIEN
Leni Stengel *Rita La Roy* *Lucien Prival*
A Timely Picture for Victoria's Budding Film Stars and an Intimate View of Studio Life on the Other Side of the Cameras.
ADDED FIRST-RUN ENTERTAINMENT
"PLAYGROUND OF THE MAMMALS"
Another Marvelous Deep Sea Picture
EMPIRE NEWS
"PARIS NIGHTS" ON THE MAGIC CARPET
THE MOVIE ALBUM of Old-Time Favorites
"FREE AND EASY"
By Bergen, the Ventriloquist!
GREATER ENTERTAINMENT
AT NEW LOW PRICES
1 to 5 P.M. 20c Eves. 7 to 11 ... 30c and 40c Children Always .. 10c

New Comedy Stars Popular Comedian

For ten years, since the production of his epic, "Grandma's Boy," Harold Lloyd has sought to outdo the "fadeout" gag, in that picture. One will recall the scene where he carried the girl across a brook, stepped on what he thought was a big rock, and when he came to his senses, foundering in the water, saw a pig nonchalantly walking up the bank of the brook. It was a laugh "riot," and topped off what many still regard as the greatest silent comedy ever produced.

In "Movie Crazy," with Constance Cummings, which comes tomorrow to the Dominion Theatre, the bespectacled comedian's first screen offering in two years, Lloyd has come through with just the closing gag he has been searching for these years.

CAPITOL THEATRE The question of whether a poor man and a nobody can marry a beauty of wealth and social standing and keep his identity is told in a high-hat sort of a satire called "Platinum Blonde," produced by Columbia, directed by Frank Capra and featuring Loretta Young, Robert Williams and Jean Harlow at the Capitol Theatre today and tomorrow. The second feature is John Noel's authentic motion picture, "The Tragedies of Everest," which portrays the grim struggles and terrible fate of all too many on that famous expedition.

DOMINION THEATRE When June Clyde was eight years old she sang operatic arias on the stage of a San Francisco theatre, and was advertised as "The Baby Tetrazzini." For many years thereafter she appeared in vaudeville and musical comedy both as a singer and dancer, and finally became a featured player in motion pictures. Miss Clyde is now appearing in "Back Street" at the Dominion Theatre, supporting Irene Dunne and John Boles.

COLUMBIA THEATRE Called the "Grand Hotel" among Western pictures, Tim McCoy's latest Columbia film, "Cornered," showing today at the Columbia Theatre, has a supporting cast such as no other "Western" has ever had, with Shirley Grey as the heroine, Niles Welch as the romantic leading man, Noah Beery, Raymond Hatton and Walter Long as the principal heavies, and Claire MacDowell, Lloyd Ingraham and John Elberts as the chief character actors.

PLAYHOUSE THEATRE Lowell Sherman and Alice Joyce head the cast of Radio Pictures' all-talking comedy drama, "He Knew Women," now showing at the Playhouse Theatre. The film introduces an unusual problem—that of a young girl deliberately ruining her reputation in a futile attempt to marry the man she loves. Local audiences are warm in their praise of the film.

"I didn't see you in church last night," said the parson, who was noted for his very long sermons. "How's that?"

"Too wet," was the reply.

"But it's always dry inside," protested the parson.

"That's another reason," was the retort.

Burglar Bill—"And after yez got away from the cop, where did yez hide?"

Burglar Jake—"Oh, I just ducked into de city hall, flopped down in a chair and put my feet on a desk."

At Royal Shooting Match

King Christian of Denmark Shown as He Took His Turn at the Old Gun Which Was Used in an Ancient Royal Shooting Match Held at Copenhagen.

What Today Means to YOU?

By MARY BLAKE

"LIBRA"

If October 7 is your birthday, the hours best for you on this day are from 9 to 11 a.m., from 1:30 to 3 p.m. and after 10:30 p.m. The danger hours are from 6:30 to 8 a.m. and from 5:30 to 6:30 p.m.

Forces will be active on this day tending to make it appear long and tedious. It will be a day of inactivity, and those problems that do come up for settlement will appear to be of a particularly perplexing nature. Things will seem to pick up in the late afternoon, and while the movement will be sluggish, the day's business will so shape itself as to lend itself to easy and satisfactory solution during the ensuing days.

Children born on October 7 should prove themselves to be cheerful little sprites, and a delight to have around the house. They will be of buoyant spirit and will naturally attract much attention. They are easily spoiled and as easily flattered, and care must be exercised to protect them from these influences.

People born on October 7 will probably find themselves possessed of attractive and magnetic personalities which should win for them any number of fast friends. You are enthusiastic, and are able to infect others with your enthusiasm. These qualities would tend to stamp you as a leader, but to offset this seems to be the fact that while you can get any number of individuals to follow you into some enterprise, or to support you in some venture, you have not the "stick-to-itiveness" to see it through to the very end. There are dangers in such a procedure, and if not careful, you may find yourself losing many friends because of your "about faces."

You are a splendid mixer, a convincing talker, and a good racon-teur of stories. You are not a good organizer, but you would quickly adapt yourself to some field of endeavor where you could lend your talents to the convincing of others. Fundamentally you are a sincere person, but this is largely offset by the fact that you are superficial in your study of any situation or set of facts, and may seek to influence others on the basis of your not too thorough study of the situation. You are honest, kind hearted and attractive to the opposite sex.

Preaching recently in Westminster Abbey, Canon Pearcy Dearmer said that the Oxford Group Movement seemed to a sympathetic observer, "to be turning to a free and simple religion, which was Christian without laying much stress on dogma."

The Daily Cross-Word Puzzle

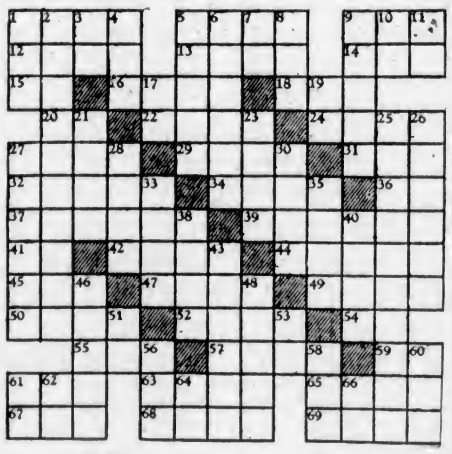

ACROSS

1. So be it.
5. Conjunction.
9. For shame!
12. To remove.
13. Flower.
14. Hostelry.
15. Conjunction.
16. Norse god.
18. Achieved.
20. Symbol for cadmium.
22. Brings forth.
24. Famous pirate.
27. Role.
29. Antlered animal.
31. Title.
32. A negative ion.
34. Golf mounds.
36. Pronoun.
37. Looks steadily.
39. Recompensed.
41. Musical note.
42. Sleeps.
44. Performing.
45. Fairy.
47. To change course.
49. Faithful.
50. Metal.
52. Chinese society.
54. Pronoun.
55. Period.
57. Land measure.
59. Compass point.
61. Beverage.
63. One.
65. Helper.
67. To spread for drying.
68. Serpents.
69. A North African.

DOWN

1. Fuss.
2. Commercial.
3. Spanish article.
4. Clear.
5. Country of Troy.
6. Stinging insect.
7. While
8. Modern.
9. End.
10. At home.
11. Type unit.
17. Pronoun.
19. Slang: all right.
21. Tune.
23. Soothsayer.
25. A musical term.
26. Steam shovel.
27. Colored crayon.
28. Ripped.
30. Pastoral pipe.
33. Bovine cattle.
35. Speck.
38. Quarrel.
40. Gay.
43. Fragments of lava.
46. Lost color.
48. Speed units.
51. To act.
53. To depart.
56. Basin.
58. Obstruction.
60. Ever (poetic).
61. By.
62. French article.
64. Negative.
66. Butterfly.

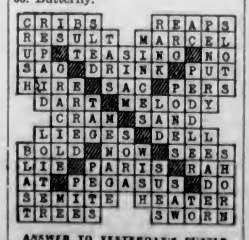

ANSWER TO YESTERDAY'S PUZZLE

Doctors advise *Natural* Bran . . .

as a safe and effective yet gentle way to overcome

Constipation

Easy recipes for delicious bran dishes are found in every package.

Do you, too, suffer from constipation? Headaches, that tired feeling, muddy complexions and bad breath . . . these and many more serious ailments may be traced to this condition. Yet drugs that relieve it are often habit-forming—always costly.

Employ nature's own methods. Quaker *Natural* Bran, the coating of the wheat, is a *natural* corrective for constipation. *Gentle*, safe, effective . . . it stimulates sluggish intestinal muscles to normal action.

Quaker *Natural* Bran is milled so soft it *cannot* irritate. Eat it with your regular cereal each morning. Serve it in muffins, cookies or any one of the delicious dishes with which it may be used. *Your body will regain lost vigour.* Your brain will become more alert. Your complexion will be clear. These things are worth while. And remember—Quaker *Natural* Bran is *good to eat* and *inexpensive.*

QUAKER NATURAL BRAN

RECLEANED AND STERILIZED, BUT NEITHER COOKED NOR TREATED 2415

A Home in Victoria Is Your Soundest Investment!

1932 Marks a New Era of Value

Prices are down to the lowest level in years . . . offering the prospective purchaser an opportunity he cannot afford to ignore. Current costs of construction, with prices of all building materials down 25% to 30%, contribute largely to this reduction.

Make Your Choice From the Bargains Listed Daily in Our Classified Columns

Whatever type of property you are looking for—residential property, vacant lot, buisness site, farm or country home—you will find it listed in our classified columns. Look over the descriptions and make comparisons as to the prices listed. You will find the very home you want.

Own the Home You Live In and Know Independence . . .

In ten years you pay out the purchase price in rent . . . and you have nothing to show for your money. Investment in a home today means freedom from the burden of rent and the satisfaction that comes with the pride of ownership.

The Daily Colonist

CLASSIFIED AD. DEPARTMENT

Phones E 4114 and E 4115 Open From 8 A.M. to 10 P.M.

MARINE and TRANSPORTATION

Spurious Mongolian General Victimized Japanese Notables

Obtained Possession of Mansion by Impressing Estate Agent at Banquet—Turned Out to Be Ex-Convict

A Mongolian general who mingled in Tokio with members of the House of Peers, and who once gave a banquet at which the principal guests were General Araki, Minister of War; Prince "X," and officers of the general staff, has proved to be an ex-convict. He has been arrested and charged with fraud, according to advices received aboard the President Madison this week.

The banquet was the crowning piece of impudence in the most amazing swindle in Japanese criminal history. For the purpose of the dinner was to convince a suspicious estate agent of his credentials.

The agent had refused to sell the "Mongolian general" a mansion in Tokio unless he first paid substantial bargain money. Tsunozo Maeda hadn't any money at all, but was living on the credit of his uniform and a handful of spurious decorations. He hit on the idea of convincing the agent that he really was a Mongolian dignitary by inviting him to a banquet at which would be present General Araki, Minister of War, and Prince "X," a high naval officer.

The banquet was given, and Mr. Yugi, the agent, was charmed to meet so many distinguished people. Since there had to be some sort of reason for the banquet, in addition to the real one, Colonel Sadobar, who had just returned in triumph from Manchuria, was the guest of the evening.

He sat at the head of the table with the ex-convict, and all round were high staff officers, members of the House of Peers, and other distinguished leaders in various walks of life, including Mitsura Toyama, the well-known patriot. Speeches were made, toasts were drunk, the general congratulated the colonel, and the colonel spoke of the great work and opportunity that lay before the general in Manchuria.

And the estate agent drank it all in. He bowed to the War Minister, cracked a joke with an old peer or two, and finished up by telling the general that he could have the mansion next morning, and that he needn't bother about anything so vulgar as bargain money.

Magnificently housed in the mansion, the Mongolian general was on firmer ground. He proceeded to borrow approximately 100,000 yen from the distinguished personages who cultivated his acquaintance.

The Kobe Shimbun, which is the authority for the story, does not state how the police got into it, but a short time ago the general was arrested. He had had a very good run for the other people's money, as he started his swindle in December of last year. The police did not take long to uncover the general's past history. All his claims to be a war councillor and high advisor of the Mongolian Government were exposed, and the general stood revealed as an ex-convict with three prison sentences behind him.

In fairness to the "general," however, it should be added that he didn't swindle everybody. For instance, it is stated that he paid cash for the banquet.

MILL BAY FERRY

Lv. Brentwood		Lv. Mill Bay
8:30 A.M.		9:10 A.M.
8:45 A.M.	DAILY	10:30 A.M.
11:00 A.M.		11:45 A.M.
12:15 P.M.	(Including	
2:00 P.M.		3:40 P.M.
2:10 P.M.	Sundays)	3:45 P.M.
4:15 P.M.		5:00 P.M.

The Paved Road Route for Up-Island Points

Low Week-End Fares

THANKSGIVING OCTOBER 10

TO VANCOUVER

Good going on all sailings from 3 P.M. Friday, October 7, until 2 p.m. sailing Monday, October 10; returning leave Vancouver not later than 12 midnight, Monday, October 10.

Return Fare..... $3.15

TO SEATTLE

Good going on all sailings from 4:30 P.M. sailing Friday, October 7, until 4:30 P.M. sailing Sunday, October 9; returning leave Seattle not later than 8 A.M. sailing Tuesday, October 11.

Return Fare..... $3.75

CANADIAN PACIFIC

IMPORTANT CHANGES in PASSENGER TRAIN SERVICE Will Be Made SUNDAY, SEPTEMBER 25

Full Particulars From Ticket Agents

CANADIAN PACIFIC

BARGAIN TRIP TO SEATTLE

THANKSGIVING DAY, OCTOBER 10

Spend an enjoyable holiday on the water, with a visit to Seattle. Ample time ashore to visit friends or view the many attractions of the Sound City.

SS. PRINCESS ELIZABETH

Leave Victoria 8:30 A.M.; Returning Leave Seattle 5 P.M.

RETURN FARE ..... $2.50 CHILDREN HALF FARE

Music Dancing

CANADIAN PACIFIC

Gulf Islands Ferry Co., Ltd.

Saltspring Island Service

FERRY MS. "CY. PECK"

WEEK DAYS (EXCEPT WEDNESDAYS)

Leave		
Fulford Harbor	8:15 A.M.	4:30 P.M.
Swartz Bay	9:30 A.M.	6:00 P.M.

WEDNESDAYS ONLY

Fulford Harbor	8:15 A.M.
Swartz Bay	7:00 P.M.

SUNDAYS ONLY

Fulford Harbor	8:15 A.M.	10:15 A.M.	4:30 P.M.
Swartz Bay	9:30 A.M.	11:15 A.M.	6:00 P.M.

(Subject to Change Without Notice)

SPECIAL THANKSGIVING DAY SERVICE MONDAY, OCTOBER 10

Leave Fulford Harbor	8:15 A.M.	10:15 A.M.	3:30 P.M.	5:00 P.M.
Leave Swartz Bay	9:30 A.M.	11:15 A.M.	4:15 P.M.	6:00 P.M.

TARIFF

Passengers	25c
Automobiles	75c to $1.50, according to weight
Trucks	$1.25 to $2.00, according to size
Motorcycles	50c

FOR MOTOR COACH CONNECTIONS PHONE EMPIRE 1177 OR 1178

Cableship Dellwood Will Be Converted Into Cannery Plant

SEATTLE, Oct. 6.—The former United States cableship Dellwood will be converted into a floating cannery supply vessel at the Todd Drydock here this Winter, at a cost of approximately $90,000.

The Dellwood, purchased by P. E. Harris & Company, Seattle salmon packers, from the United States Shipping Board, was towed from Lake Union, where she has been lying, to the drydock.

Officials at the dock said the work will mean a substantial increase in the force of men employed there. The alterations will take several months to complete, the officers said.

Resigned Post With National Railways

GERALD RUEL, K.C.

vice-president in charge of legal affairs for the Canadian National Railways for some time, has resigned the position in order to devote his time to legal practice.

PROBLEM OF WHITE LABOR IN TROPICS RESEARCH SUBJECT

On his first visit to America, Dr. A. Grenfell Price, master of St. Mark's College, Adelaide University, was a passenger aboard the liner Niagara from Australia last evening on his way to Chicago, where he will be connected with the Rockefeller Foundation for some time.

Dr. Price stated that he would be in the United States for a year at least, his time, he expected, being divided between Chicago and Yale. Just to what his particular endeavor would apply, he did not care to state, the Foundation being averse to publicity. He intimated, however, that considerable of his time would be devoted to research in connection with "White Labor in Tropic Countries."

Dr. Price is accompanied by Mrs. Price. They left the ship here, and intend to remain in Victoria several days before they go on to Vancouver en route to Chicago.

Radio Programmes

Summary of Schedule of Victoria and Other Pacific Coast Stations

CJOE, Vancouver (1210 Keys.)
4:00 p.m.—Musical programme.
5:15 p.m.—Big Brother Bill.
5:45 p.m.—Musical programme.
6:30 p.m.—News Flashes.
7:15 p.m.—Hurlbut programme.
7:30 p.m.—Studio programme.
8:00 p.m.—George Aplett.

CKWX, Vancouver (730 Keys.)
4:30 p.m.—Recordings.
5:00 p.m.—Radio Entertainers' Club.
5:30 p.m.—Announcements; music.
6:00 p.m.—Studio programme.
7:30 p.m.—Romeo Perry and his orchestra.
8:00 p.m.—British Israel lecture.
8:00 p.m.—Vocal presentation.
8:15 p.m.—"Big Chief Vancouver."
8:30 p.m.—Vancouver Drug programme.
10:00 p.m.—The Harmony Vagabonds.
10:15 p.m.—Organ of Romance.

CNRV, Vancouver (1050 Keys.)
6:00 p.m.—Musical programme.
7:30 p.m.—News Herald.
7:45 p.m.—Organ recital.
8:30 p.m.—Alfredo Meunier.
9:00 p.m.—Instrumental Trio.
9:30 p.m.—Commodore Orchestra.

N.B.C.-KGO NETWORK
(KGO, KHQ, KOMO, KFI, KGW)
8:30 a.m.—United States Marine Band.
8:00 a.m.—Johnny Marion.
8:15 a.m.—To be announced.
8:30 a.m.—The Buckaroos.
8:45 a.m.—Arion Trio.
10:30 a.m.—Woman's Magazine of the Air.
11:30 a.m.—Borden programme.
11:45 a.m.—Concert Petite.
12:00 noon—Radio Troubadors.
12:15 p.m.—Western Farm and Home Hour.
1:00 p.m.—Soloist from New York.
1:15 p.m.—Radio Guild.
2:15 p.m.—Dromedary Caravan.
2:30 p.m.—Ol' Pappy.
2:45 p.m.—O E. Circle.
3:00 p.m.—Buccaneers.
3:45 p.m.—Fray Frazer's Studio Party.
4:00 p.m.—Organ Reveries.
4:15 p.m.—Royal Vagabonds.
4:30 p.m.—The Sebastian Boys.
4:45 p.m.—News Service.
5:00 p.m.—Old World Serenaders.
5:30 p.m.—Bluettes, vocal trio.
5:45 p.m.—Wheatenaville.
6:00 p.m.—The First Nighter.
6:30 p.m.—Armour programme.
7:00 p.m.—Whiteman's Orchestra.
7:45 p.m.—Political talk.
8:00 p.m.—Amos 'n' Andy.
8:15 p.m.—Billy Jones and Ernie Hare.
8:30 p.m.—Gilmore Circus.
8:45 p.m.—Eva Gruninger, contralto.
10:00 p.m.—News flashes.
10:15 p.m.—Anson Weeks' Orchestra.
11:00 p.m.—Phil Harris' Orchestra.
11:30 p.m.—Organ concert.

N.B.C.-KPO NETWORK
(KPO, KGA, KJR, KEX)
8:15 a.m.—Dixie Memories.
8:30 a.m.—Stringwood Ensemble.
10:00 a.m.—Mardi Gras.
10:30 a.m.—Rhythm Vendors.
11:00 a.m.—Words and Music.
11:30 a.m.—Syncopaters.
11:15 a.m.—Organ concert.
12:30 p.m.—To be announced.
12:45 p.m.—Commonwealth Club.
1:30 p.m.—Golden Legends.
2:00 p.m.—Kenneth Spencer.
2:15 p.m.—Metropolitans, orchestra.
3:00 p.m.—Wald-Astoria Orchestra.
3:30 p.m.—Merry Madcaps.
4:00 p.m.—Bouquet of Melodies.
4:30 p.m.—National Concert Orchestra.
5:30 p.m.—Singing Lady.
5:45 p.m.—Ramblers Orch. and soloists.
6:45 p.m.—Cecil and Sally.
8:30 p.m.—News Editor.
7:15 p.m.—Tarzan of the Apes.
7:00 p.m.—Mona Lowe.
7:30 p.m.—Stringwood Ensemble.
8:00 p.m.—N.B.C. Football Rally.
8:30 p.m.—National Grand Opera Co.
8:00 p.m.—Ralph Kirberry.
8:05 p.m.—Hotel Pierre Orchestra.
9:15 p.m.—The Dress Circle.
10:00 p.m.—Star Books.
11:00 p.m.—Organ concert.
11:30 p.m.—Tom Gerun's Orchestra.

COLUMBIA NETWORK
(KOL, KVI, KPPY, KSL)
8:45 a.m.—Ben Alley, tenor.
9:00 a.m.—Buddy Harrod's Orchestra.
9:45 a.m.—Columbia Revue Oriental programme.
10:00 a.m.—George Hall's Orchestra.
10:30 a.m.—Atlantic City Musicale.
11:00 a.m.—Do Re Mi Novelty Trio.
11:15 a.m.—Columbia Educational Features.
11:30 a.m.—Elizabeth Barthell, songs.
12:00 noon—The Grab Bag party.
12:45 p.m.—Alex Semmler, pianist.
1:00 p.m.—Columbia Salon Orchestra.
1:30 p.m.—George Hall and Orchestra.
4:30 p.m.—Colonel Stoopnagle.
4:45 p.m.—Connie Boswell and orchestra.
5:00 p.m.—H-O Rangers.
6:30 p.m.—March of Time.
6:00 p.m.—All-American Football Show.
7:00 p.m.—Music That Satisfies.
7:15 p.m.—"Easy Aces."
7:45 p.m.—"Myrt and Marge."
8:15 p.m.—Columbia Symphony Orchestra.
8:00 p.m.—E. C. Hill, "Presidential Poll."
8:30 p.m.—Charles Carlile.
8:45 p.m.—Reviera Orchestra.
9:00 p.m.—Ozzie Nelson's Orchestra.
9:30 p.m.—Duke Ellington's Orchestra.

CONDITIONS ARE BETTER

Generous Rains and Heavy Wool Crop Will Help Australia

"There is no political significance in connection with my visit to America or England," Sir Mark Sheldon told newspapermen aboard the liner Niagara on her arrival here last evening from Australia. "I am here purely in a commercial capacity, looking into the possibilities of increasing trade between Canada, the United States and Great Britain. I expect to remain a short time in British Columbia, going on to Montreal and New York, from where I will sail for England."

Concerning conditions in Australia, Sir Mark Sheldon stated that as the Commonwealth was among the very first of the world's great countries to feel the effects of the world slump, the people believed that it would be the first to recover. We are very confident that it will; and as the Federal Government took very drastic measures to make it possible to have a balanced budget, I believe it is going to show a genuine surplus. Everybody is feeling decidedly better.

BIG WOOL CROP

"Conditions are improving, there is no doubt about that. The country has been experiencing very generous rains, while the wool crop, although the price of this commodity has been low, will probably be the biggest one Australia has ever had, which will offset to some extent the low price. There are also evidences of better prices for wool, too."

"Trade between Australia and Canada is increasing," Sir Mark stated. "It is not a rapid development, but it is better to have it materialize slowly and surely, when it would have a better chance to grow permanently. Australia is not buying much at present from outside, and won't until she gets her affairs straightened out. At present our money is not worth very much. Take myself, I am not going ashore in Victoria tonight, for the small amount of Australian cash I have," he stated laughing, "wouldn't buy me much."

Sir Mark is a frequent visitor to Canada, and was former Australian High Commissioner at New York. He is a director of several prominent Australian industrial concerns, and is interested in both the Powell River Company and the Ocean Falls Company, British Columbia paper producers. He stated that he was not a director of the former company, as had been reported, but had been connected with it from the beginning.

Coast Service Ship Will Take Last Excursion

FOR Thanksgiving Day, Monday, October 10, the B.C. Coast Service will run a special excursion trip to Seattle. The Ss. Princess Elizabeth is being advertised to leave the Belleville Street docks at 8:30 o'clock in the morning, and will leave Seattle at 5 o'clock in the evening. This will allow the excursionists four hours in the Puget Sound city. Luncheon will be served on the ship before she arrives at Seattle and a Thanksgiving dinner will be served aboard after leaving Seattle, both at low rates.

Dinghy Skippers Will Have Final Chance Tomorrow

At the urgent request of the dinghy skippers belonging to the Royal Victoria Yacht Club, there will be a special race for the small craft on Saturday afternoon, according to an announcement made last night by Major W. W. Rowson, secretary.

The weather, of course, is responsible for the desire of the amateur sailors to have another brush with one another before putting their boats away for the season, and as none of them has been laid up, the whole fleet is expected to participate at Cadboro Bay tomorrow, Commodore F. A. Lindsay promising prizes for the winning boats.

Ocean and Coastwise Movements

Weather Report

ESTEVAN—Clear; northwest, moderate; 30.00; 60; light swell.
PACHENA—Clear; calm; 29.98; 60; sea smooth.
CAMANAH — Clear; calm; 29.92; sea smooth.
CAPE BEALE — Overcast; northwest, light; 30.00; light swell.

Wireless Report

(Estevan, 8 p.m., unless otherwise stated.)
PRINCESS MAQUINNA—Abeam Estevan, 4 p.m., southbound.
GLENBANK—Bound Vancouver, 280 miles from Vancouver at noon.
PACIFIC RELIANCE—Bound Vancouver, abeam Columbia River at 2:30 p.m.
SYDIC — Astoria for San Francisco, passed out Columbia River at 1 p.m.
POINT SAN PEDRO—Bound Astoria, 25 miles from Astoria.
GOLDEN SUN—Portland for Yokohama, 216 miles from Portland.
NICHTEROY — Bound Vancouver, 410 miles south of Estevan.

Shipping Calendar

TO ARRIVE

PACIFIC RELIANCE—United Kingdom, October 5.
TANTALUS—China and Japan, October 10.
EMPRESS OF CANADA — Philippines, China, Japan and Hawaii, October 11.
CORTONA—United Kingdom, October 14.
PRESIDENT CLEVELAND — Philippines, China and Japan, October 18.
LOCHGOIL—United Kingdom, October 18.
PACIFIC PIONEER — United Kingdom, October 22.
EMPRESS OF RUSSIA — Philippines, China and Japan, October 24.
TYNDAREUS—China and Japan, October 30.
HIKAWA MARU—Japan, October 31 (Vancouver).

TO DEPART

EMPRESS OF ASIA—Japan, China and Philippines, October 3.
NIAGARA—Hawaii, Fiji, New Zealand and Australia, October 12.
PRESIDENT MADISON—Japan, China and Philippines, October 15.
HEIAN MARU—Japan, October 20 (Vancouver).
EMPRESS OF CANADA—Hawaii, Japan, China and Philippines, October 22.
PRESIDENT CLEVELAND—Japan, China and Philippines, October 29.

Yukon and Atlin Mails

Via VANCOUVER—Mails close 1:15 p.m., October 6, 18, 27.
Via SEATTLE—Mails close 4:00 p.m., October 11.

Gulf Island Mail

(Effective Monday, August 29)
GANGES, GALIANO, MAYNE, PENDER ISLAND, PORT WASHINGTON, SALTSPRING ISLAND
Mails close Sunday, Wednesday, Friday, 11:15 p.m.; Tuesday, 10 a.m.
Mails due Monday, 7:15 p.m.; Sunday, Wednesday, Friday, 7:15 a.m.

BEAVER POINT, FULFORD HARBOR
Mails close Tuesday, 10 a.m.; Wednesday, Friday, 11:15 p.m.
Mails due Sunday, Wednesday, Friday, 7:15 a.m.

SATURNA, SOUTH PENDER
Mails close Sunday, Wednesday, 11:15 p.m.
Mails due Monday, 7:15 p.m.; Friday, 7:15 a.m.

MUSGRAVE
Mails close Wednesday, Friday, 11:15 p.m.
Mails due Sunday, Wednesday, 7:15 a.m.

NORTH GALIANO
Mails close Sunday, 11:15 p.m.
Mails due Monday, 7:15 p.m.

Transpacific Mails

OCTOBER, 1932
CHINA AND JAPAN

PRESIDENT JEFFERSON—Mails close 4 p.m., October 1. Due at Yokohama October 14; Shanghai, October 18; Hongkong, October 21.
EMPRESS OF ASIA—Mails close 4 p.m., October 5. Due at Yokohama October 19; Shanghai, October 23; Hongkong, October 26.
PRESIDENT MADISON—Mails close 4 p.m., October 15. Due at Yokohama October 28; Shanghai, November 1; Hongkong, November 4.
*EMPRESS OF CANADA—Mails close 4 p.m., October 22. Due at Yokohama November 5; Shanghai, November 8; Honekong, November 11.
PRESIDENT CLEVELAND—Mails close 4 p.m., October 29. Due at Yokohama November 11; Shanghai, November 15; Hongkong, November 18.
*Carries mail for Honolulu.

AUSTRALIA AND NEW ZEALAND

NIAGARA—Mails close 6 p.m., October 12. Due at Auckland, October 31; Sydney, November 5.
MARIPOSA (via San Francisco)—Mails close 11:15 p.m., October 17. Due at Auckland November 7; Sydney, November 10.
MONOWAI (via San Francisco)—Mails close 11:15 p.m., October 23. Due at Wellington November 14; Sydney, November 18.

Queen Charlotte Mails

Mails close 11:15 p.m., September 22; October 5, 20; November 3, 17.
Mails close 1:15 p.m., September 27; October 11, 25; November 8, 22.

British Mails

SS. EUROPA (via New York)—Mails close 1:15 p.m., October 6.
SS. AQUITANIA (via New York)—Mails close 1:15 p.m., October 7.
SS. DUCHESS OF RICHMOND—Mails close 1:15 p.m., October 9.
SS. EMPRESS OF BRITAIN—Mails close 1:15 p.m., October 10.
Mail intended for transmission via New York must be so marked. When sent by air over United States lines mail for New York can be sent two days later than the dates indicated.

WEST INDIES GENERALLY
Mails close 1:15 p.m., October 8.

Honolulu Mails

Mails close 11:15 p.m., October 5, 16, 17, 18, 23, 25, 26, 30, 31; November 1.
SS. NIAGARA—Mails close 5 p.m., October 12.
SS. EMPRESS OF CANADA—Mails close 4 p.m., October 22.
SS. AORANGI—Mails close 6 p.m., November 9.

West Coast Mails

(Winter Schedule, 1932)

Mails close 10 p.m., 1st, 11th and 21st of each month for Ahousat, Bamfield, Cachalot, Creepecee, Clayoquot, Clo-oose, Ecoole, Estevan Point, Kakawis, Kildonan, Kyuoquot, Nootka, Port Alberni, Port Renfrew, Queen's Cove, Sechart, Tofino and Ucluelet. Due 1:15 p.m., 8th, 18th and 28th of each month, excepting Ecoole.

Mails close 10 p.m., 21st, and 10 a.m., 22nd of each month for Centre Island. Due 1:15 p.m., 28th of each month.

Mails close 10 a.m., 2nd, 12th and 22nd of each month, excepting Sundays, for Cachalot, Clayoquot, Estevan Point, Kakawis, Kyuquot and Tofino.

Mails close 10 a.m., 5th, 16th and 26th of each month, excepting Sundays, for Clo-oose and Port Renfrew.

Mails close 10 a.m., Thursdays and Saturdays, for Bamfield, Ecoole, Kildonan, San Mateo, Sechart and Ucluelet. Due 5 p.m., Tuesdays and Saturdays.

Mails close 11:15 p.m., Mondays; 1:15 p.m., Fridays, for Holberg, Port Alice and Quatsino. Due 7 a.m., Tuesdays and Fridays.

Northern Points

PRINCE RUPERT
Mails close Monday, Wednesday, Friday, Saturday, 1:15 p.m.; Monday, 11:15 p.m., and via C.P.R. Skagway steamers.
Mails due Sunday, 7:15 a.m.; Monday, 3:15 p.m.; Friday, 7:15 a.m.

POINTS EAST OF PRINCE RUPERT
Mails close Monday, Wednesday, Friday, Saturday, 1:15 p.m.

STEWART, PREMIER, ANYOX
Mails close Monday, Friday, 1:15 p.m.
Mails due Sunday, 7:15 a.m.; Friday, 7 a.m.

SWANSON BAY
Mails close Tuesday, 1 p.m.
Mails due Monday, 3:15 p.m.

OCEAN FALLS
Mails close Monday, 1:15 p.m.; Monday, 11:15 p.m.
Mails due Sunday, 7:15 a.m.

CHRISTENED THIRD SHIP

Launched Big Liner for New York-Victoria Service Last Monday

The Santa Lucia, third of the four new $5,000,000 Grace liners slid down the ways of the Federal Shipbuilding & Drydock Company, in Kearney, N.J., at 10:30 o'clock Monday morning, October 3. Miss Hilda Holloway, attractive twelve-year-old daughter of William Grace Holloway, vice-president of W. R. Grace & Co., christened the ship as official sponsor.

Myron C. Taylor, chairman of the board of directors of the U.S. Steel Corporation, made the chief address, following a brief introduction by Joseph P. Grace, chairman of the board of directors of W. R. Grace & Co. The expanding interest by the Middle West in the American merchant marine was represented by Colonel Robert Isham Randolph, director of Century of Progress (World's Fair), Chicago, and who is also president of the Mississippi Valley Association; and by George W. Rossetter, president of the Chicago Association of Commerce. They also spoke.

SENT REPRESENTATIVE

The cities of the Santa Lucia mountain range in California for which the new ship is named, sent, as their special representative to the launching, Miss Lucy Lois Van Loben Sels, member of a pioneer California family, the great-great-granddaughter of Noah Webster and direct descendant of Oliver Ellsworth, chief justice under President Washington.

When the Santa Lucia was launched, the Santa Elena was the only one of the four sisters left on the ways, the Santa Rosa and Santa Paula having been launched last Spring. All four ships are being launched during the hundredth anniversary of the birth of William Russell Grace, founder of the company bearing his name, who devoted the greater part of his life to the development of trade between the Eastern and Western seaboards and with South and Central America.

ALIKE IN DETAIL

These new Grace liners, alike in every detail, are 508 feet long, 72 feet wide, with 17,000 tons displacement and a speed of 20 knots. They are the first American ships having all outside staterooms with private bath.

Among the new features introduced by the new ships is the location of the dining-rooms and galleys, the dining-room opening from the promenade deck, and is two decks igh with a roll-back dome and tall casement windows that permit of dining in an outdoor cafelike atmosphere; the galleys are situated aft on the boat deck, where there is abundant fresh air. The built-in, tiled swimming pool, which is the largest open-air pool on any American ship, has a continuous flow of salt water drawn from the ocean. A casinolike club, with broad shaded veranda overlooking the sports deck, is attractively "turned out" for dancing and refreshment.

BRITISH FIRM TESTS AIR TRANSPORT FOR DELIVERY OF GOODS

British business firms are recognizing in increasing numbers the value of air transport. Among the companies to start an air service for delivery of goods recently is J. S. Fry & Sons, the chocolate manufacturers. At Somerdale, Somerset, they inaugurated a special delivery air service. Lord Apsley performed the opening ceremony, a Puss Moth being used for the first journey. It took 4 cwt. of goods to a London customer.

At present only one machine is used; but if the experiment proves successful a fleet of machines will be ordered and will operate from the company's own airdrome at Somerdale. It is intended to use the Puss Moth on any route for the delivery of emergency orders and not exclusively between Somerdale and London. Thus it will go to Glasgow, Liverpool, Newcastle, Plymouth, Belfast or any other place where quick delivery has been demanded. Lord Apsley flew over to Somerdale in his own light airplane in order to open the new service.

Week-End Excursion Rates Offered on Ferry Line Boats

With the promise of fine weather continuing over the week-end, a great many Victorians will undoubtedly avail themselves of the reduced rates offered by the ferry companies between this point, Vancouver and Seattle.

These rates go into effect today on both Canadian Pacific and Black Ball ferries. For Vancouver, leaving at 2 o'clock and continuing during intervening days, the return limit will be midnight, October 10. To Seattle, by Canadian Pacific, the starting time is 4:30 o'clock this afternoon, the return being good until Tuesday, October 11, from Seattle. On the Black Ball ship, the rates apply between today and Tuesday, October 11.

Thomas Fry, who has just completed seventy years' service in the Long Sands of Tynemouth, England, has saved forty people from drowning.

Children's Colds Checked without "dosing." Rub on VICKS VAPORUB OVER 21 MILLION JARS USED YEARLY

Niagara Well Ahead Of Time on Voyage From Southern Seas

Liner Brought Fair Shipment of New Zealand Butter—Had Light Passenger List—Lumber Moving for United Kingdom

From Sydney via Auckland, Fiji and Honolulu, the Canadian-Australasian motor liner Niagara, Captain T. V. Hill, commander, berthed at Rithet Piers at 6 o'clock last night with a light list of passengers and a fair cargo, comprising 1,380 tons of general, including about 700 boxes of New Zealand butter. Officers of the ship reported a good passage until the coast of Washington was reached, when rough water was encountered and some fog. The Niagara proceeded to Vancouver at 11:30 o'clock. She was twelve hours ahead of time.

Prominent travelers aboard the Niagara included Sir Mark Sheldon, well-known business man of Australia, proceeding to England via Canada and the United States; Sir George and Lady Mason Allard and R. S. Allard, Sydney, the former being head of the leading firm of chartered accountants of the Australian city, en route to England on a visit; Mr. and Mrs. E. Tippett, the former a prominent building contractor of Melbourne, on the way to the United States, where they will visit, and W. L. Ormiston, barrister of London, returning home after a tour of Australia.

Others aboard included Dr. and Mrs. A. Grenfell Price, en route to Chicago, where Dr. Price will spend some time at the Rockefeller Institute; Abe Kaplan, well-known wrestler, returning to his home in the United States, after a tour of Australia; and Al Walker, colored United States boxer, proceeding to his home after completing a contract with the National Sporting Club, Sydney.

MADE GOOD TIME

Inbound from California ports, the Pacific Steamship Line Ss. Emma Alexander docked at Rithet Piers at 9 o'clock last night. Disembarking Island and Mainland passengers, the Emma Alexander proceeded to Seattle at midnight.

From Seattle, the Admiral Watson, Pacific Steamship Lines coastal ship, docked here yesterday morning at 7 o'clock, and sailed for San Francisco at 9 o'clock, after embarking passengers for the south.

Completing loading lumber cargo for the United Kingdom shortly before 6 o'clock last night, the freighter Dagren got away from Ogden Point Piers early last night.

To load lumber for the United Kingdom, the freighter Nordvardis is due at Ogden Point Piers today. It is expected she will complete loading by tomorrow.

Teacher: "What is ignorance, Tommy?"

Tommy: Ignorance is when you don't know anything and somebody finds it out."

S-S-CHAMPLAIN

Cabin and Tourist Class . . . New York to Plymouth and Le Havre . . . Low rates . . . Delicious cooking . . . Ask your travel agent.

S. S. Paris, Nov. 11; Rochambeau, Nov. 26

NOV. 5th French Line

966 Hastings Street West, Vancouver, B.C.

BLACK BALL FERRIES

CANADIAN THANKSGIVING HOLIDAY EXCURSION FARE TO SEATTLE

$3.75 ROUND TRIP

Tickets Good Going October 7, 8 and 9. Returning From Seattle Up to 9 A.M., October 11

Information and Tickets From E. E. BLACKWOOD, Agent, 812 Government Street; Phone E 6223 H. S. HOWARD, Agent, C.P.R. Wharf; Phone G 3223

"We Cover the Island" "All Our Routes Are Scenic"

Vancouver Island Coach Lines Limited

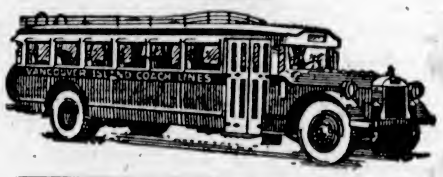

INQUIRE FOR SPECIAL COACH RATES

Low Week-End Fares

Extended at Thanksgiving Holiday Week-End—Going portion of ticket good Friday noon to Monday. Return journey must be completed not later than Monday midnight. Single fare and a quarter for round trip (subject to minimum).

FISHERMEN

Cohoes now running at Cowichan Bay. Coaches leave Victoria at 9:00 a.m., 1:30 p.m. and 6:15 p.m.

TEMPORARY CHANGE OF ROUTE

Effective Tuesday, September 6, all Victoria-Nanaimo coaches will detour via the lower or Speedway Road (between Carmichael's Corner and Chase River School) until further notice, owing to the rebuilding of the Nanaimo River bridge.

THANKSGIVING DAY SCHEDULES

~~SUNDAY, MONDAY~~, OCTOBER 10

Regular Service on: Nanaimo and all Up-Island routes.
Week Day Service on: Sidney (except 7:20 a.m. from Sidney), West Saanich (except 7:45 a.m. from Mount Newton), Deep Cove, Saltspring Island, Cadboro Bay.
Sunday Service on: Langford, Gorge, Gordon Head.
Holiday Service on: Burnside, Lake Hill, Douglas-Agnes, Douglas-Ralph.
No Service on: Keating-Old West Road, Metchosin, Jordan River, Cordova Bay.

MOTORCYCLE CLUB Hill Climb

Mount Douglas, Thanksgiving Day, Monday, October 10 at 2:00 P.M.

Special Coaches leave Depot at 1:30 p.m., returning after completion of events. Return fare, 50c.

EXPRESS CARRIED ON ALL OUR ROUTES

Depot, Broughton St. at Broad

Phone E 1177 Phone E 1178

McLARNIN AND LEONARD WILL MEET TONIGHT

School Children's Water Gala to Be Staged Tomorrow

Close to 200 Youngsters From Various Institutions to Compete in Annual Meet at Crystal Garden—List of Entrants Announced

With a record entry list ready to plunge into the tank, Victoria's annual school children's gala to be held tomorrow evening at the Crystal Garden at 7:30 o'clock is expected to be the keenest and most successful ever staged in the city. The Victoria Amateur Swimming Club is sponsoring the meet and completed final arrangements yesterday. Herb Manson, secretary of the V.A.S.C., announced the complete list of competitors, stating that close to two hundred would face the starter in the long list of events.

Competitors will only be permitted to race in one event, this ruling being made owing to the large number of entries. Many of the budding stars competing have shown their wares in other galas at the Garden, but the majority of the youngsters will be competing for the first time in an event of this kind. Feature events on the programme will be relays and diving competitions, although the sprints are expected to be closely fought.

Following is the key for school entries in the gala: Monterey (M.), Boys' Central (B.C.), Willows (W.), St. Louis College (S.L.C.), Lampson Street (L.), McKenzie Avenue (M.A.), Tillicum (T.), Strawberry Vale (S.V.), George Jay (G.J.), Girls' Central (G.C.), Victoria West (V.W.), Cloverdale (C.), Cedar Hill (C.H.), Tolmie (T.), University School (U.S.), Mount View School (M.V.H.), Sidney (S.), Prospect Lake (P.L.), Quadra (Q.), Craigflower (Craig.), North Ward (N.W.), Royal Oak (R.O.), Sir James Douglas (S.J.D.), South Park (S.P.), Oaklands (O.), Victoria High (V.H.), Esquimalt High (E.H.), Oak Bay (O.B.H.).

ENTRY LIST

The complete entry list follows:

Fifty yards freestyle, boys under 12 — Edward Blenkinsop (M.), E. Dickson (M.), T. Rose (M.), Jack Squire (M.), Lawson Grey (B.C.), Dick Saunders (W.), Archie Byatt (W.), Jack Down (W.), William Brodigan (S.L.C.), Patrick Martin (S.L.C.), Jimmy Greet (L.), Bob Wilcox (L.), John Stephenson (L.), Harold Simmons (L.), Gordon Lawrence (M.A.), Gordon Tucker (T.), Jack Jones (T.), Allan Lahmer (S.B.), Walter Plaxton (S.B.), Jack Knowles (S.B.), Harry Green (G.J.), Joe Manton (G.J.), Valentine Ramsdale (G.J.), Robert Dickson (G.J.), and John Taylor (O.).

Fifty yards freestyle, girls under 12—Gwen Gibbs (M.), Mary Wickson (M.), Margaret Saunders (W.), Marian Robinson (L.), Muriel Ross (L.), Phyllis Going (L.), Jean McConnell (L.), Joan Barlow (G.C.), Betty McAdie (G.C.), Helen Manning (G.C.), Eloise Bishop (V.W.), Dorothy Kendall (V.W.), Lillian Wood (V.W.), Verna Stromkins (V.W.), Hilda Hall (C.), Beatrice Sawyer (C.), Margaret Dewhurst (C.H.), Olive French (T.), Kathleen Peat (T.), Anne Taylor (T.) and Grace Giles (T.).

Fifty yards freestyle, boys under 14—Peter Cost (U.S.), James Bonar (U.S.), Douglas Walls (U.S.), Donald Berry (U.S.), Ernest Teagle (U.S.), Gordon Ohrt (U.S.), Ian Sutherland-Brown (U.S.), Jimmie Robertson (M.V.H.), Tom Sawyer (M.V.H.), Gordon Rennie (M.), Walter Wickson (M.), Ray McGregor (M.), Bill Porter (M.), Kenneth Scharff (M.), Joe Thomas (S.), Duncan Ward (W.), William Brown (W.), William Jennnings (W.), Biggerstaff Martin (S.L.C.), Sarsfield Martin (S.L.C.), Bill Stewart (L.), Jack Burnett (L.), Jack Waldron (L.), Ed Morrison (L.), Arthur Cookson (L.), Bob Webster (L.), Cyril Pecknold (L.), Vincent Casson (L.), Lorne McCulloch (L.), Jim Robinson (L.), Patrick Hoole (P.L.), Frank Humber (Q.), Jerry Winemaster (Q.), Eric Fisher (C.), Berneard Woolley (C.), Albert Cromack (V.W.), Andrew Thomas (V.W.), Robert Moss (C.), Clyde Bishop (C.), Malcolm Bissenden (C.H.), Deryck Granlin (C.H.), Gerald Spark (T.), Alvin Field (T.), Ralph Simms (T.), Archie Muir (T.), Archie Moore (T.), Arthur McKim (N.W.), Edward Sage (N.W.), Frank Lane (R.O.), Jack Maison (R.O.), Gilbert Schwabe (S.J.D.), Hedley Rowell (S.J.D.), Ernest Beadle (S.P.), Victor Giles (T.), Victor Sorenson (S.V.), Mack Scott (S.V.), Victor Booth (S.V.), Douglas Porteous (G.J.), Robert Jealouse (O.).

Fifty yards freestyle, girls under 14—Eileen Clarke (V.H.), Monica Trump (M.), Patsy Swift (M.), Yvonne Squire (M.), Ivy Brown (M.), Gwen Homewood (S.), Joyce Lennartz (S.), Nancy Pearson (W.), Barbara Cocks (W.), Elsie Davies (W.), Elsie George (Q.), Jean Metcalfe (Craig), Elsie Anderson (Craig), Annie Cleemoff (Craig), Kathleen Rose (G.C.), Betty Cottet (G.C.), Vivian Temple (G.C.), Minnie Luttanzi (G.C.), Edith Pimm (G.C.), Helen Unsworth (G.C.), June Burnett (V.W.), Edna Booth (V.W.), Violet Medley (V.W.), Lula Holloway (V.W.), Molly Wallis (C.), Rhoda Alexander (C.), Gwendoline Ramsay (T.), Betty Clegg (T.), Ruth Peat (T.), Evelyne Mermod (T.), Phyllis Goddard (T.), Maureen Bailey (T.), Audrey Adam (N.W.), Beatrice Jones (R.O.), Patsy Lock (R.O.), Jean Scott (R.O.), Eileen Sargent (S.J.D.), Elcy Wittaker (S.J.D.), Hazel Smith (S.J.D.), Verna Simpson (S.P.), Anne Peden (S.P.), Estelle McDougall (S.P.), Margaret Knowles (S.P.), Eileen Patterson (G.J.), Pearl Graham (G.J.), Patsy Borde (G.J.), Thelma Aspinwall (G.J.).

Fifty yards freestyle, boys under 16—Robert Carter (E.H.), Jack Beech (E.H.), Paul Rowe (U.S.), Douglas Hunter (U.S.), William Squire (U.S.), David Smith (M.V.H.), Edwin Bucklin (V.H.), E. B. Honor (V.H.), A. Brown (V.H.), D. Beech (V.H.), Raymond Byers (S.), Billy Calladine (B.C.), Vernon Bulman-Fleming (W.), Sydney Yates (W.), Bill Allen (L.), Maurice Waldron (L.), Carson Pecknold (L.), John Hancock (Craig.), Billy Temple (Craig.), George Simmons (V.W.), Westall Clark (N.W.), Joe Travis (N.W.), Raymond Warren (N.W.), Harvey Patterson (N.W.), Ernest Emerson (S.J.D.), Andrew Knowles (S.J.D.), Gilbert McNutt (S.V.).

Fifty gards freestyle, girls under 16—Margaret Stancil (E.H.), Muriel Molloy (E.H.), Sheila Swift (O.B.H.), Lillian Fancett (O.B.H.), Elsie Woolley (M.V.H.), Loula Cameron (V.H.), Marjorie Unsworth (V.H.), Kathleen Gaiger (V.H.), Peggie Higgs (V.H.), Edith Hall (C.), Violet Smyth (T.), Annie Jackson (T.), Mary Peat (T.), Kathleen Aitkin (T.), Georgina Adam (N.W.), Muriel Mann (N.W.), Beatrice Shotton (S.P.), Virginia Colley (S.P.), June Jardine (S.P.).

Fifth yards freestyle, boys under 18—Donald Linklater (O.B.H.), Allan Pollock (U.S.), George Breitling (U.S.), Donald Davidson (M.V.H.), Jack Rawlins (M.V.H.), G. Wellburn (V.H.), I. Fuller (V.H.), A. Macdonald (V.H.), D. Taylor (V.H.), John Farmer (O.).

Fifty yards freestyle, girls under 18—Phoebe Hamilton (O.B.H.), Doreen Dale-Johnson (V.H.), Lucy Werton (V.H.), Jean Hyslop (V.H.), Ada Baker (T.).

Canadian Legion Cup, 200 yards relay, four to a team, boys—Strawberry Vale team, composed of Victoria Sorenson, Mack Scott, Gilbert McNutt and Victor Booth; Sir James Douglas team, composed of Ernest Emerson, Raymond Emerson, Gilbert Schwabe and Lloyd Matthews; North Ward team, composed of Westall Clark, Arthur McKim, Joe Travis and Raymond Warren; Tillicum team, composed of Gerald Spark, Archie Muir, Alvin Field and Ralph Simms; Quadra team, composed of Frank Hunter, Jerry Winemaster, Jack Lawrence and Edwin Tait; St. Louis College team, composed of Biggerstaff Martin, Sarsfield Martin, Mellon Hughes and John de Macedo; Willows team, composed of S. Yates, V. Fleming, D. Ward and B. Brown; University School team.

Pendray Cup, 200 yards relay, girls—Tillicum team, composed of Ada Baker, Olive French, Gwendoline Ramsay and Annie Jackson; Girls' Central team, composed of Helen Manning, Helen Unsworth, Minnie Luttanzi and Vivian Temple; Craigflower team, composed of Jean Metcalfe, Elsie Anderson, Kathleen Boyles and Mary Alexander; Monterey team, composed of Violet Field, Monica Trump, Yvonne Squire and Patsy Swift.

Girls' 200 yards high school relay, under 16—Victoria High team, composed of E. Ford, M. Unsworth, L. Cameron and Wiles; Oak Bay High team.

Boys' 200 yards relay, under 18—Victoria High School team; Mount View High School team, composed of Jack Rawlins, Tom Sawyer, Don Davidson and David Smith; University School team; Oak Bay High School team, composed of John Beck, Lloyd Greer, Donald Linklater and John Shepherd.

Boys' diving, under eighteen — Melbourne Little (C.), Gilbert McNutt (S.V.), Victor Sorenson (S.V.), Mack Scott (S.V.), Bill Allen (L.), Tony Rose (M.), I. Fuller (V.H.), G. Andrews (V.H.), Jack Rawlins (M.V.H.), David Smith (M.V.H.), Graham Chambers (O.B.H.), Phillip Bond (O.B.H.).

Girls' diving, under 18—Loula Cameron (V.H.), Marjorie Unsworth (V.H.), Florence Fraser (V.H.), Monica Trump (M.), Minnie Lutanzi (G.C.).

LEWIS STOPS FRED LENHART

Negro Fighter Awarded Bout When Tacoman Receives Bad Cut Over Eye

SAN FRANCISCO, Oct. 6.—John Henry Lewis, sensational negro light-heavyweight from Prescott, Ariz., added another victory to his string here last night as he stopped Fred Lenhart, of Tacoma, Wash., in the fourth round of their scheduled ten rounder.

Lenhart received a bad cut above his left eye and the referee stopped the bout after the fourth round had ended.

The eighteen-year-old high school boy from Arizona had a clear-cut advantage over his more experienced and better known opponent as the fight ended. He won the first two rounds by decisive margins, outpunching Lenhart and forcing the contest throughout these two sessions. Lewis weighed 172 1-2 pounds and Lenhart 176 3-4.

In a six-round semi-wind-up, "Big Boy" Rawson, Boston heavyweight, won a decision over "Tiny" Abbott, Eureka. Rawson scored more often and effectively during the contest.

Tommy Collins, Oakland heavyweight, knocked out Bob Lomski, Aberdeen, Wash., in the fourth round.

Watches If Bee Is Really Busy

LARAMIE, Wyo., Oct. 6. — Bees are working on a time clock basis at the University of Wyoming, now that Lewis Knifong, a student, has perfected what he calls a "bee counter." In daily operation at the bee laboratory, the time clock is in the form of an electric eye working through an electric cell which registers the comings and goings of the energetic bee colony housed within.

Handicap Tourney Will Commence at Colwood Sunday

ANNUAL handicap championship of the Royal Colwood Golf Club will get under way Sunday over the eighteen-hole qualifying route. Match play will start the following Sunday. A large field is expected to face the starter and some good golf should result before the champion is crowned. On Monday a medal round with full handicap will take place, with the winner receiving a turkey.

HOME RUN IN NINTH GIVES NEWARK FLAG

Bears Defeat Minneapolis, 8-7, to Capture Junior Ball Series

MINNEAPOLIS, Minn., Oct. 6 (AP).—Newark's Bears won the fourteenth little world series today, when its third baseman, Marvin Owen, hit a home run over the right field fence in the ninth inning, to defeat Minneapolis, 8 to 7, in the sixth game of the tourney. The victory gives the International League a tie with the American Association in the number of series each has won, at seven-all.

Only 2,529 persons paid to see the final game. Receipts of $3,735.85 were the poorest of the series, which began last week at Newark where three games were played.

Today's lead changed frequently and the Millers were in front, 7 to 5, when the Bears came to bat in the final inning with Dutch Henry, a southpaw, apparently as strong as when he started. Henry gave Jess Hill a base on balls. Then Woody Jensen tripled to left field, scoring Hill.

Owen, who turned the tide in Sunday's game for Newark with a circut blow, then cracked the second pitch over the right field barrier, the ball clearing the street beyond.

Jensen, hurt in sliding to third, limped in ahead of Owen, whose score gave Newark a one-run advantage, which a final spurt by the Millers could not overcome.

DOUBLE PLAY ENDS SERIES

Johnny Murphy, who saved yesterday's game for the Bears with his relief pitching, replaced George Miner in the last inning and started a double play that ended the series.

Besides Owen's timely blow, there were three home runs, one by Rolfe, his teammate, and one each by Hauser and Mowry, the Millers' longest hitters. Mowry's blow in the seventh inning scored Cohen, who hit safely four times during the game.

Don Brennan, 220-pound right-hander, who won two of Newark's four victories, started the game, but was forced out in the sixth inning, his first removal from the mound in seventeen games.

Jim Weaver, Rufus Meadows and Miner followed him. Miner got credit for the victory.

While the Millers got fifteen hits off the five Newark moundsmen, the Bears cracked out fourteen.

	R.	H.	E.
Newark	8	14	0
Minneapolis	7	15	3

Will Battle Tonight

JIMMY McLARNIN

BENNY LEONARD

Above are shown the two principals for tonight's ten-round bout at New York. McLarnin reigns a 2-to-1 favorite to take the decision over the veteran Benny Leonard, who is essaying a comeback campaign after many years' absence from the ring. Leonard is one of the greatest boxers in the game, but critics figure youth will be served tonight.

REQUESTS DELAY IN NEGOTIATIONS

Industries Ask Government to Go Slowly in New Deals With Foreign Countries

LONDON, Oct. 6 (CP).—"Britain should go slowly in negotiating any commercial treaties with foreign countries," says a memorandum issued by the Federation of British Industries to the president of the board of trade, Rt. Hon. Walter Runciman.

The Federation would prefer to wait until the British fiscal measures are in a less fluid condition before embarking upon negotiations.

"The primary object of the immediate British commercial policy," says the memorandum, "should be to restore freedom to the flow of world trade. In the meantime much could be done to hasten its restoration by provisional arrangements with countries like Argentina, Sweden, Norway and Denmark, where the long tradition of complementary development provides a suitable foundation experiment."

FINALS TO BE PLAYED TODAY IN CLUB MEET

Mrs. Sayward-Wilson to Face Mrs. Philbrick in "A" Class Tourney

MRS. BARBER-STARKEY MEETS MRS. PEACHEY

Mrs. Sayward-Wilson, medalist and defending champion, and Mrs. B. R. Philbrick, a former city titleholder, will meet this afternoon over the eighteen-hole distance for the women's championship of the Victoria Golf Club as a result of yesterday's semi-finals. The present titlist advanced into the final by defeating Mrs. K. C. Allen, 2 up, after a close battle, while Mrs. Philbrick eliminated Mrs. Hew Paterson, 4 and 2, after another hard-fought match. The match today will commence at 1:30 o'clock and a large gallery is expected to follow the pair.

Mrs. Barber-Starkey will clash with Mrs. Peachey for the "B" class championship this morning at 9:45 o'clock. The former marched into the last bracket by downing Mrs. Lennox, 2 up, while the latter took Mrs. Holmes into camp via the 4 and 2 route. In the "A" class first flight final there will be Miss Pitts and Miss Benson, and Mrs. King, the medalist, will face Mrs. Prior in the "B" class first flight final.

Yesterday's results and today's draw follow:

"A" CLASS

Championship

Mrs. Sayward-Wilson defeated Mrs. K. C. Allen, 2 up.

Mrs. Philbrick defeated Mrs. Paterson, 4 and 2.

First Flight

Miss Pitts defeated Miss D. Allen, 2 and 1.

Miss Benson defeated Mrs. C. E. Wilson, 3 and 2.

Second Flight

Mrs. Howard defeated Miss M. Campbell, at the 19th.

Miss Fitzgibbon defeated Miss Carey, 1 up.

"B" CLASS

Mrs. Barber-Starkey defeated Mrs. Lennox, 2 and 1.

Mrs. Peachey defeated Mrs. Holmes, 4 and 2.

First Flight

Mrs. King defeated Dr. Luden, 2 and 1.

Mrs. Prior defeated Mrs. J. H. Wilson, 5 and 3.

Second Flight

Mrs. Davis defeated Miss Irying, 5 and 3.

TODAY'S DRAW

"A" Class

1:30—Mrs. Sayward-Wilson vs. Mrs. Philbrick.

First Flight

1:05—Miss Pitts vs. Miss Benson.

Second Flight

1:00—Mrs. Howard vs. Miss Fitzgibbon.

"B" Class

9:45—Mrs. Barber-Starkey vs. Mrs. Peachey.

First Flight

9:30—Mrs. King vs. Mrs. Prior.

First Division Soccer Loop to Start Tomorrow

OFFICIAL opening of the First Division of the Victoria and District Football League will take place tomorrow afternoon at the Heywood Avenue Park, when the Jokers clash with North Ward at 2:45 o'clock, with Alcock in charge. Maccabees and Duncan, the two other competing elevens, have drawn byes for the opening day. Jokers' line-up will be as follows: Rodgers, Rivers, Cann, Stofer, Sage, A. Speller, A. Murray, Anderson, Telfer, J. Viggers and Collins. Reserves, Petford and McClimon. Players are asked to meet at the Memorial Hall at 2:15 o'clock.

DOUBLE MAIN EVENT TO BE HELD TONIGHT

Kruskamp to Grapple Periea and Brooks to Face Riley at Stadium

HARRY KRUSKAMP

of Denver, who will wrestle Al Periea, of Spain, in one of the double main event matches at the Pacific Stadium this evening. Rocky Brooks, Victoria, and Pat Riley, Chicago, will appear in the other mix. Local preliminaries will open the show at 8:45 o'clock.

Harry Kruskamp, former American football star, will make his second appearance on a local wrestling card this evening when Matchmaker "Winnipeg" Chilton sends him against Al Periea, of Spain, in one of the duo main events over the six ten-minute round route at the Pacific Stadium. Kruskamp, who hails from Denver, is the lad who gained a fall on Bob Kruse last week in Vancouver before going through the ropes to lose the bout. In the other main event, over the same distance, Rocky Brooks, Victoria heavyweight, will tackle Pat Riley, Chicago. A. Gostiller will meet A. Gardiner in the curtain raiser and R. Spence will take on D. Mascall in the other preliminary. The bouts start at 8:45 o'clock.

Since making his first appearance here Kruskamp has become a favorite with the fans and will be out to take the measure of the Spaniard as quickly as possible. Periea is a stranger to these parts. The Brooks-Riley bout is expected to provide plenty of action for the fans, as both are the rugged type of wrestler and never give up until it's impossible to carry on.

FISHERMAN HOOKS MONSTER HALIBUT

A monster halibut, weighing 160 pounds, measuring six feet in length and three feet from fin to fin, was displayed Thursday in the window of Askey's Fish Market, Yates Street. The fish was caught by J. McGregor, commercial fisherman in local waters, and is declared to be one of the largest ever hooked in this vicinity for a considerable time.

Mr. Askey has also received another large fish, a sixty-pound salmon, four feet long and twenty inches across, which will be donated to Sunshine Inn.

VANCOUVER BATTLER 2 TO 1 FAVORITE TO WHIP FORMER CHAMP

Big Crowd Expected to Watch Ten-Round Bout at New York Tonight—Veteran Leonard Confident He Will Be Able to Take Decision Over Ex-Lightweight Titleholder

By EDWARD J. NEIL
Associated Press Sports Writer.

NEW YORK, Oct. 6 (AP).—A clean, fresh page in the mottled history of the ring awaits a chapter tomorrow night to stand with the legends of the past; a chapter in the bold scrawl of rash young Jimmy McLarnin, of Vancouver, or the neat, precise letters of old Benny Leonard, of New York.

No matter what happens in the ring at Madison Square Garden, no no matter what way the tide of battle flows, the end of their ten-round match will be one for the book—perhaps a final bowing of the one-time unconquerable Leonard to youth, and the inroads of age, or the spectacular overthrow of the rarely hummed axiom that "They never come back."

McLARNIN FAVORITE

Old-timers have their hopes for Leonard, but they are somewhat forlorn hopes, despite the fact that Benny, struggling courageously up the comeback trail after retirement, undefeated, over eight years ago, has whipped a score of ordinary youngsters in the past fifteen months. McLarnin is a 2 to 1 choice in the betting.

Leonard was a portly business man two years ago, his ring fortune, apparently secure in real estate, part owner of the Pittsburgh franchise in the National Hockey League. The storm of depression that broke over the country swept him down with the rest. He knew but one way back—the ring.

He slipped away to a training camp, thirty-five years old, weighing around 180 pounds, the typical picture of an athletic hero ten years past his heyday.

Today he still scales slightly to leeward of 150 pounds, a heavy welterweight, but his face is thin again with the thinness of perfect physical condition. His chest and arms are heavy with muscle; his legs strong and lively. He rubs a bit of lamp black into his scalp to hide the thin spot under the glare of the ring lights.

Toast of the ghetto, Benny has come back, even though his punching lacks the old venom and he cannot shake off a clout as he once did.

His defence is just about perfect, and at times the polish and finesse of the old master awe the youngsters about the ringside.

It scarcely seems in the cards that even the boxing brilliance of a Leonard, his masterly strategy, can offset the surges of the youthful McLarnin, one of the stiffest punchers for his weight and inches in the ring.

UNCROWNED CHAMP

For years the baby-faced Vancouver dynamiter has been an uncrowned champion, first of the lightweights, then the welterweight division. He has been the particular scourge of the Jewish youngsters who came up on Benny's trail from the ghetto each with the label "another Leonard." He knocked out Sid Terris, Al Singer and Ruby Goldstein, among these, along with a host of others.

The possibility that chronic bad hands may hamper him, however, and the fact that he was unimpressive losing here to Lou Brouillard this Summer, encourages Leonard and his backers.

"McLarnin used to be a great boxer," Leonard said today, "but he has forgotten that. Now he's a slugger. I always could lick those rough, tough fellows. Whatever else I lack I can still do that today."

BURNSIDE BOWLERS TO MEET TONIGHT

The annual meeting of the Burnside Bowling Club will be held tonight, at 8 o'clock, at the Hampton Road Hall. Election of officers and tendering of reports will take place. All members are asked to attend.

CAPS TO WORK OUT

Victoria Capitals, junior football eleven, will hold a workout tomorrow afternoon at Central Park, at 2:30 o'clock. All players and those interested are asked to turn out.

ELLIOTT AND RUSH OUT OF BIKE GRIND

Local Boy and Partner Eliminated—Peden and Audy Make Gain

TORONTO, Oct. 7 (Friday) (CP).—Grimly hanging to first position, Reggie McNamara, veteran Australian rider, and Al Crossley, his Toronto partner, held a two-lap lead over the field in the six-day bicycle race here early this morning. The leaders had traveled 1,694 miles and three laps at 1 a.m. The race ends at midnight on Saturday.

The field was narrowed to eight teams with withdrawal at midnight of Lew Rush and Frank Elliott, youthful Victoria-Vancouver riders, who were in last place. The Far-Westerners were members of Canada's cycle team at the Los Angeles Olympic games last Summer.

STANDING AT 1 A.M.

	Miles	Laps	Pts
McNamara-Crossley	1,694	3	339
Van Slambrouck-Fielding	1,694	1	307
LePage-Stubecks	1,693	11	430
Gadou-Beckman	1,693	8	263
Bartell-Lands	1,693	9	218
Peden-Audy	1,693	8	282
Elder-Zach	1,693	6	226
Azzio-DePilippo	1,693	5	264

SEES DANGER IN TRADE TREATIES

LOS ANGELES, Oct. 6 (AP).—Reciprocal trade treaties between the British Dominions were viewed as dangers to California industries and agriculture, by speakers today before the foreign trade committee of the State Chamber of Commerce.

The meeting was told by Bryce M. Mace, Western representative of the Bureau of Foreign and Domestic Commerce of the Department of Commerce, that the result of the Ottawa British Empire trade conference "marked a definite step away from the traditional British free trade attitude, and we can expect other blows to follow."

He said, however, that the British trade treaties were not aimed especially at the United States, but at all foreign countries.

SCHEDULE IS REVISED FOR JUNIOR LOOP

Secretary Announces New List of Games in Junior Football League

Revised schedule of league fixtures in the Victoria and District Junior Football loop was announced yesterday by Secretary Fred Oliver and will be put into force next Saturday with three games carded. Grounds for the first half have also been announced. Dates for the Davie, Lower Island and Provincial Cup series are included in the schedule. First rounds of the Lower Island series will open October 22 and the Davie Cup fixtures will get away on December 17, while the initial rounds of the Provincial Cup matches start March 4.

Complete schedule follows:

Oct. 8—Royal Oak vs. Jokers, Reynolds Road.
Oct. 8—Esquimalt vs. Oaklands, Spencers Park.
Oct. 8—James Island vs. Y.M.C.A., James Island.
Oct. 15—Royal Oak vs. Y.M.C.A., Reynolds Road.
Oct. 15—Oaklands vs. Jokers, Spencers Park.
Oct. 15—Esquimalt vs. James Island, Victoria West Park.
Oct. 22—Lower Island Cup.
Oct. 29—James Island vs. Royal Oak, James Island.
Oct. 29—Jokers vs. Esquimalt, Victoria West Park.
Oct. 29—Y.M.C.A. vs. Oaklands, Central Park.
Nov. 5—Royal Oak vs. Esquimalt, Reynolds Road.
Nov. 5—Jokers vs. Y.M.C.A., Victoria West Park.
Nov. 5—Oaklands vs. James Island, Spencers Park.
Nov. 12—Royal Oak vs. Oaklands, Reynolds Road.
Nov. 12—James Island vs. Jokers, James Island.
Nov. 12—Esquimalt vs. Y.M.C.A., Victoria West Park.
Nov. 19—Lower Island Cup.
Nov. 26—Jokers vs. Royal Oak, Victoria West Park.
Nov. 26—Oaklands vs. Esquimalt, Spencers Park.
Nov. 26—Y.M.C.A. vs. James Island, Central Park.
Dec. 3—Y.M.C.A. vs. Royal Oak, Central Park.
Dec. 3—Jokers vs. Oaklands, Victoria West Park.
Dec. 3—James Island vs. Esquimalt, James Island.
Dec. 10—Royal Oak vs. James Island, Reynolds Road.
Dec. 10—Esquimalt vs. Jokers, Victoria West Park.
Dec. 10—Oaklands vs. Y.M.C.A., Spencers Park.
Dec. 17—Davie Cup.
Jan. 7—Same as Oct. 8.
Jan. 14—Same as Oct. 15.
Jan. 28—Davie Cup.
Feb. 4—Same as Oct. 29.
Feb. 11—Same as Nov. 5.
Feb. 18—Same as Nov. 12.
Feb. 25—Same as Nov. 26.
Mar. 4—Provincial Cup.
Mar. 11—Same as Dec. 3.
Mar. 18—Davie Cup.
Mar. 25—Same as Dec. 10.
Apl. 1—Provincial Cup.
Apl. 8—Lower Island Cup.

BELIEVE IT OR NOT - - - - - - - *By Ripley*

All Topics Self-Explanatory in Yesterday's Cartoon.

Please address all queries to Cartoonist Ripley, c/o King Features, New York City, N.Y.

INTERCITY FOOTBALL SERIES OPENS TOMORROW

Victoria Will Field Formidable Eleven Against Nanaimo

Local Coast League Aggregation in Fine Condition for Important Struggle at Royal Athletic Park at 3 o'Clock—Big Crowd Expected to Watch Elevens in Action

Nanaimo City, champions of the Pacific Coast last season, will make their initial bow to local fans tomorrow afternoon at the Royal Athletic Park when they take the field against the Victoria intercity eleven at 3 o'clock in the first of a series of fixtures under the direction of the local division of the Coast League. Swan has been appointed referee and Davies and Stewart will look after the lines. The local squad is chosen from the four senior clubs operating in the Coast League and is under the managership of Dr. Poyntz, of the Victoria West Club.

ORVILLE BOYD

flashy right halfback for Nanaimo City, who will be seen in action tomorrow afternoon against the Victoria intercity squad at the Royal Athletic Park at 3 o'clock. Boyd is only twenty-two years of age and is highly rated in British Columbia football circles as a strong, reliable defensive player.

The Up-Island eleven made their last appearance here in March, when they eliminated Esquimalt from the Province Cup series by a 3-1 score. On that occasion Nanaimo brought down a strong side and delighted the large attendance with some brilliant soccer. Nat Bevis, manager of the Coal City aggregation, states that he is even bringing a stronger team than Nanaimo had last year. He fully realizes the strength of the Victoria team and is taking no chances.

FINISH TRAINING

Victoria finished their training for the important clash last night with a strenuous workout at the Veterans of France and are reported to be in fine condition. Louis De Costa, sensational young goalie from the Esquimalt eleven, will guard the rigging for the locals, with Joe Watt and Freddy Gibbons, two sound fullbacks, in front of him. Eddie Viggers, Bill Boyd and Terry Peers form a reliable and sturdy half line and should prove a strong barrier for Nanaimo to hurdle.

Harry Youson will patrol right wing, with Freddy Price flanking him on the inside position. The hustling Barney Burns will be centre forward, with "Scotty" Stewart, the lad with the educated feet, at inside left and Johnny Murray, another fast-rising youngster, at outside left. Leggatt, Sweeney and John Watt will be substitutes and will probably see action during the match.

NANAIMO STRONG

Nanaimo will introduce several new players to Victorians along with many of their old stand-bys still wearing the Up-Island uniform. Blewett will attend to goal duty, with Edmunds and Dagger at fullback. Boyd, Knight and McGregor will patrol the intermediate rank, and the front rank will be comprised of White, Green, Watchorn, Grey and Kulai. Bevis and English will be on the bench ready for substitute duty when called upon.

BOWLING

ARCADE FIVEPIN LEAGUE

Whizbangs—J. Stewart, 516; R. Burns, 909; C. Collins, 417; J. Huxtable, 569; G. Andrews, 534. Total, 2,845.

Colonist Scribes—H. Buckle, 443; B. McKelvie, 546; Ted Fox, 667; H. C. MacCallum, 918; W. Youhill, 623. Total, 2,800.

Colonist Scribes won two.

British Welding—T. Waters, 435; B. Lester, 500; J. Bonner, 462; E. Dunn, 414; J. Waters, 523. Total, 2,334.

Daily Colonist—J. A. Skellern, 565; J. R. Begg, 416; W. E. Dunn, 613; W. Norris, 597; low score, 373. Total, 2,684.

Daily Colonist won three.

Pall Mall—G. Mason, 549; J. Grayeroft, 442; F. Freer, 414; low score, 78; R. Milburn, 499; J. Paine, 575. Total, 2,549.

Poodle Dog Cafe—A. Martin, 480; P. Elston, 499; F. Welsh, 650; H. Clerk, 590; S. Nelson, 469. Total, 2,888.

Poodle Dog Cafe won two.

SENIOR FIVEPIN LEAGUE

Imperial Bank of Canada—V. D. Young, 680; R. W. Armstrong, 429; W. P. Unsworth, 584; C. N. Phipps, 932; T. R. Bowden, 849. Total, 3,871.

Y.M.C.A.—Woodley, 574; Peden, 488; Partington, 507; Tyrrell, 509; H. Paulding, 833. Total, 2,911.

Y.M.C.A. won two.

(Postponed game from last week.)

Bank of Toronto—R. McKenzie, 579; C. Mess, 424; A. B. Christopher, 605; A. T. Lambert, 584; low score, 472. Total, 2,648.

Times—L. Colton, 673; R. Lawson, 568; W. Plater, 839; T. Nute, 599; W. Metcalfe, 351; J. Caddell, 151. Total, 2,941.

Times won three.

Imperial Bank—V. D. Young, 534; R. W. Armstrong, 544; W. P. Unsworth, 549; C. N. Phipps, 497; T. R. Bowden, 542. Total, 2,666.

Straith's—E. Steele, 607; A. Straith, 567; H. Jealouse, 622; A. Walls, 488; W. Ellis, 482. Total, 2,856.

Straith's won two.

Standard Steam Laundry—Carl Rodway, 559; Harry Swetnam, 524; Harry Savage, 534; Charlie Savage, 673; low score, 411. Total, 2,800.

C.P.R.—Menzies, 574; Grehem, 571; Lea, 592; Armistead, 427; Kemp, 453. Total, 2,718.

C.P.R. won two.

Y.M.C.A.—J. Woodley, 518; C. Peden, 487; F. Partington, 134; P. Paulding, 385; C. Tyrrell, 592; H. Paulding, 574. Total, 2,760.

Olympics—G. Ossard, 628; L. Williams, 469; H. Short, 603; P. Sherritt, 581; T. Morgan, 617. Total, 2,916.

Olympics won two.

Canadian National—Johnston, 592; Tebo, 452; Dowell, 597; Whitehead, 586; Benwell, 569. Total, 2,795.

Our Own Brand—J. Bethell, 528; B. Chisholm, 642; L. Woodhouse, 591; J. Howell, 642; A. Harness, 650. Total, 3,053.

Our Own Brand won three.

BAPCO FIVEPIN LEAGUE

Bapco 50's—W. Seymour, 342; M. Rutherford, 454; R. Reid, 545; J. Perrie, 452; L. Sharp, 138; low score, 234. Total, 2,085.

Porcelites—Miss D. Vye, 620; Miss L. Vye, 339; H. Christian, 377; G. Leckie, 469; H. Pollard, 530. Total, 2,354.

Porcelites won two.

Shingoleons—M. Doyle, 434; F. Boughton, 398; L. Laird, 283; K. White, 566; J. Lorimer, 550. Total, 2,230.

Prudentials—A. Delahay, 453; A. Sedgman, 548; F. Ferrie, 516; D. Porter, 523; Mrs. Delahay, 353. Total, 2,393.

Prudentials won two.

Bapcolites—A. Applegate, 462; J. Whitehouse, 409; B. Lindley, 381; B. Morris, 490; P. Williams, 441. Total, 2,193.

Satin-Glos—T. Brown, 579; Mrs. Brown, 351; E. Shadbolt, 506; Mrs. Cox, 347; F. J. Pearce, 568. Total, 2,352.

Satin-Glos won three.

WOMEN'S COMMERCIAL LEAGUE

Pantorium—M. Kinley, 440; M. Gillman, 256; M. Tindley, 334; P. Merriton, 371; N. Campbell, 418. Total, 1,819.

Rangers—B. Ray, 450; A. Newell, 535; A. Ray, 610; I. Deakin, 414; D. Thomas, 335. Total, 2,343.

Rangers won three.

Hudsons' Bay—E. Baxter, 463; H. Bennett, 406; M. Fielding, 417; A. Farey, 346; A. McKay, 407. Total, 2,039.

Happy Rollers—M. Lindley, 558; I. McDowall, 524; Jean Bradford, 395; F. Hutchinson, 458; P. Rawlings, 572. Total, 2,506.

Happy Rollers won three.

Rockets—C. Spouse, 279; L. Devereaux, 406; C. Dryadale, 465; D. Guelpe, 414; low score, 216. Total, 1,779.

Marionette No. 2—K. Robinson, 397; H. McKee, 431; M. Fye, 557; G. Douglas, 279; V. Reid, 246. Total, 1,910.

Marionette No. 2 won three.

Kresge Fountain Staff—B. Ramsey, 301; M. Hogg, 374; L. Ramsey, 409; M. Findlay, 380; F. Pascoe, 847. Total, 1,901.

Bye. Kresge Fountain Staff won three.

C.P.R. WOMEN'S FIVEPIN LEAGUE

Cupolas—Brenchley, 240; Holder, 254; Yates, 338; Hume, 445; low score, 338; handicap, 249. Total, 1,852.

Ever-Readys—Mrs. Glanfield, 302; Mrs. Wilby, 289; Mrs. Tebo, 411; Mrs. Stokes, 462; Mrs. Flude, 315; handicap, 918. Total, 2,377.

Ever-Readys won three.

Headlights—Mrs. Wilson, 427; Mrs. Austin, 335; Mrs. Richmond, 461; Mrs. MacLachlan, 347; Mrs. Foster, 271; handicap, 495. Total, 2,336.

Semaphores—D. Hunter, 538; E. Ray, 435; F. Wilson, 301; F. Brown, 367; M. McMullen, 515; handicap, 164. Total, 2,320.

Semaphores won two.

Crystals—E. Jones, 435; M. Hawke, 386; B. Muirhead, 267; M. Lee, 377; E. Macdouralt, 485; handicap, 507. Total, 2,457.

Officites—Armistead, 345; Saunders, 398; Cole, 384; Clark, 373; Kemp, 331; handicap, 651. Total, 2,482.

Officites won two.

FLOOD SWEEPS ONE TO DEATH

Heavy Downfall Causes Mounting Damage Toll in New York State

ALBANY, N.Y., Oct. 6 (AP.)—Into New York's parched streams and rivers tonight poured a rushing flood of water which swept one man to his death, tore a bridge from its foundations, blocked highways and lay five feet deep in the Delaware County village of Margaretville.

One of the heaviest rainstorms in many years after nearly forty-eight hours continued in the eastern part of the state as reports came in of a mounting damage toll.

In some sections six inches of rain had fallen since the storm began, more rain that most of the state had ever seen come for a single storm.

Greatest damage was reported in the Catskill Mountains. Near the village of Greene, Robert E. Wylie, fifty-nine, a farmer, attempted to drive his automobile across a ford in Page Brook. The rising waters swept him away from the car and his body was found two miles downstream.

STOPPED SERVICE TO VIEW ROYALTY

The clergyman in St. Nicholas Church, Old Shoreham, England, according to The Church of England Newspaper, was on a certain Sunday, reading the lessons, when the parish clerk jumped up, saying "I think it is my duty to tell you that Their Majesties the King and Queen are passing over the bridge. If you fuss yourselves you may be in time to see them." The congregation "fussed" themselves and went out to see Their Majesties, afterwards returning to the church to continue the service as if nothing had happened!

Noise is estimated to cost England $250,000,000 a year through accidents, loss of working efficiency, depreciation of property and similar causes.

The New South Wales Government has announced that to June 1 the total profits of state lotteries since they were started was $3,825,710, par exchange.

Victor in the St. Leger

THE last classic of the British racing season, the St. Leger Stakes, at Doncaster, England, was won by a neck by the Aga Khan's Firdaussi, while three others of his horses, Dastur, Udaipur and Taj Kasra, finished second, fourth and fifth, respectively. Above is Firdaussi, the winner, with F. Fox, coming in after scoring a close victory over his stable mate.

My Theories on Golf

Shanking Hoodoo Bothers Best of Golfers—Avoid Short Hurried Backswing and "Wooden" Wrists to Make Accurate Shot.

—By BOBBY JONES—

I don't think I have ever received a letter from a golfer which touched my sympathies more sincerely than one I have just received. In part, it reads:

"I have had a mocking defect that has crept into my game at the most critical moment in tournament play, and other times, that would wreck my game in an instant and turn brimming confidence into helplessness during the short period of one stroke. What I refer to is an iron shot when the ball will suddenly go to the right at an angle of about forty-five degrees. It is not a slice, because it starts out at right angles directly from the clubhead. I have never been able to find any explanation or remedy for this deadly defect, that appears common among even the better golfers at certain intervals. In my own game I have fought it for eight years. I may have no trouble for a week or a month, when suddenly the ball shoots off at right angles and my game and confidence collapse because I expect the same thing to happen again."

I say this letter touched my sympathies because it is evident that the writer, without apparently knowing what name to give it, is suffering from the dread malady of "shanking," a disease which has been the cause of more griefs than anything in golf. I have seen any number of fairly good players become the victims of it, when apparently without reason their games would, as my correspondent puts it, suddenly collapse.

BRINGS ON SHANKING

Although I cannot remember ever having shanked a shot (and I say this timorously, with a feeling that I ought to rap three times on the nearest wood), it has been my observation that shanking is caused by tension and tautness, particularly in the wrists.

A great many players will say that the fault lies in the mind, but a hazard which exists only in the mind is a real hazard only because the thought of it produces a tenseness in the muscles. It is a strange and significant fact that a person addicted to shanking is most likely to shank when he is on guard and definitely trying not to. I have seen it happen when a certain player, try as he might, could not prevent a shank on a particular shot on a particular hole, merely because the location, when he arrived there, suggested it to him. At other times I have seen a mere reference to shanking start a fit of it in a player who had been free of the fault for some time.

This is why it must be the result of tension. The fear of shanking causes the muscles to tighten up and produce the effect which is sought to be avoided.

AT TIMES CALLED SOCKETING

Shanking is not, as many seem to think, the result of allowing the clubhead to lag behind the hands so that the heel of the club is first presented to the ball. The weird effect is produced, as the name suggests (sometimes it is termed socketing), by a contact with the ball on the rounded part of the iron head where the face or blade emerges from the hose. A shanked shot may be accomplished even when the blade of the iron is faced perfectly straight towards the hole. The ball strikes the shank of the club merely because the stroke is inaccurate.

In order to avoid shanking, the player's first job is to break down the tension which causes this contact to be inaccurate. And this he will find in his left wrist, unless I am greatly mistaken. As long as the left wrist is flexed freely at the top of the swing, and a strong pull is exerted by the left side in coming down, the swing is not likely to get so far out of line that the ball will not be met on the face of the club. Avoid a short, hurried backswing and "wooden" wrists.

Tanforan Racing

SAN BRUNO, Cal., Oct. 6.—Race results at Tanforan track today follow:

First Race—Spreckels Course:
Lady Conard (Matt) $6.40 $4.00
Kais Geary (Humphries) 11.80
Ima Dreamer (Bielaff) ....
Also ran: Highway, Badger Face, Miss Sage, Burnam, Blue Middy, Richu, Martines, Boot Top, Certazo.

Second Race—Spreckels Course:
Bafflorette (Humphries) $10.40 $4.40
High Color (Wright) 5.00
Brown Bank (Richardson) ....
Also ran: Simon Legree, Red Chili, Peggy Barbara, Shannon Rose, Kings X, Altever, Glad Effort, La Grange, Kelakeue.

Third Race—Spreckels Course:
Greceland (Palaez) $20.00 $9.00
Favourit II (Atkinson) 10.40
Sun II (Ollila) ....
Also ran: Capt. Fried, Sun Thrilla, Brown Master, Parnell Boy, Torch, Bettle A, Oakpont, Bright Outlook.

Fourth Race—Five furlongs:
Eleanor M (Critchfield) $32.00 $14.00
Opium (Tremeyne) 3.00
Sevoyard (Matt) ....
Also ran: Manora, Pico Bianco, Emery, Safeway, Prince Heather, Dianora, Monchrel, Red Cactus, Wasatch Tony.

Fifth Race—Spreckels Course:
Gillinita (Humphries) $5.60 $2.40
Sarasen II (Melben) 3.40
Miss Baggage (Ollila) ....
Also ran: King Carens, Jue de Bar, Francesa D, Starference.

Sixth Race—Mile and seventy yards:
Bright Knot (Sylvia) $39.20 $11.80
Zevar (Orocchia) 12.80
Sandwreck (Saunders) ....
Also ran: Brig o' Peece, Longus, Winslow, Indian Game, Speedy Al, Golden Title.

Seventh Race—Mile and seventy yards:
Piracy (Sporri) $32.00 $14.00
Tommie Kirman (Haddux) 12.20
Peace Princess (Saunders) ....
Also ran: Duplicity, Choice Cellar, Sweet Cargo, Serre, Jim's Dream, Balele, Celtic Queen, Night Flash, Wee Drop.

Eighth Race—Mile and three-sixteenths:
Coat o' Mail (Saunders) $4.40 $3.40
Zinn (Wright) 4.00
Comradeship (Humphries) ....
Also ran: Arrus, Lakeland, Shaver, Penzuin, Dublin Hills.
Track cloudy and fast.

OVERNIGHT ENTRIES

First Race—Spreckels Course:
Aunt Peggy 113
Tab 115
Thistle Dick 110
Accordance 107
Baby Leaves 113
Mahukona 116
Waieme 110
Russcenes 110
Bob Wittiesm 115

Second Race—Spreckels Course:
My Jawel 116
Wanda D. 110
Bon Honest 109
Silk Covering 110
War Over 116
Beau Bon 113
Sieive's Pride 118
Plain Clothes 108
Secunda 109
Dutch Uncle 106
Last Play 113
Dawn Breeze 105

Third Race—Spreckels Course:
Princess Vel 108
Bookbard 111
First Pip 108
Luke Connell 111
Axia 111
Business Man 111
Ramsay Mac 111
Good Thoughts 108
Orrin 111
Donald Lad 111
Volina 108

Fourth Race—Six furlongs:
Kislav 115
Reddy Fox 110
Imelda 107
Fluent 109
Sir Raoul 115
Saddle Skirts 112
Red Lady 104
Triassic 112
Dealer 115
Bolodora 115
Tecolote 110

Fifth Race—Six furlongs:
Barbara Lee 108
Handsome Belle 108
Provo 116
Bright Hopes 108
Leano 108
Demoiselle 108
Genghis Khan 116
Gold Wave 107

Six Race—Mile and one-sixteenth:
Sandwrack 100
Golden Prince 112
Montanero 110
Prefer 97
Chepera 107
Panda 107
Shasta Star 104

Seventh Race—Mile and one-sixteenth:
Zida 111
Brillante 106
Rara Avis 101
Alyssum 107
Madam Queen 109
Playbird 108

Eighth Race—Mile and one-sixteenth:
Peige 107
Voltear 107
Red Mountain 110
Charming Homme 107
General Keeps 112
Garnish 112
Fair Orb 107
Aggie Star 109
Boiling 107
Rufflan 105
Clarabel A. 104
Uprise 102

"Give me twopence, and I will tell my father I did it. He has sprained his wrist."—Lustige Blatter, Berlin.

Featherweight Champion Forced To Give Up Flying

Tommy Paul Caused Promoters Too Many Worries and Was Forced to Sell Plane—Dempsey Says Boy Great Champ

By JACK DEMPSEY
Former Heavyweight Champion of the World.

A very unusual person is Gaeton Papa. You never heard of Gaeton Papa? Yea, you have, but you know him under the name of Tommy Paul, of Buffalo, the National Boxing Association featherweight champion. Paul is a boxer, a good one, and a pilot, also a good one. His flying activities have more than once brought grey hairs to the head of promoters who had booked him for matches, and to Jack Singer, his manager.

JACK DEMPSEY

Although a champion, and a worthy one, Paul is as yet little known to boxing fans outside of his native Buffalo. This is not because he has not compiled an impressive record, but because he has done most of his boxing in his home town.

It was inevitable that Tommy become a fighter. He comes of a real boxing family, his father once having fought around Buffalo under the name of Tony Paul. As Tommy and his three brothers grew up it was only natural that the elder Paul would tell them stories of his ring exploits. As kids they were thrilled by these stories, and it wasn't long before they were going through the motions with big gloves.

The kids were Al, the eldest; Mickey, next, Tommy himself and Anthony, the youngest. They grew up almost with boxing gloves on their hands, and today all four are boxing with success. Al is a featherweight; Mickey a 128-pounder; Tommy has grown from the flyweight ranks to the featherweight, and the kid, Anthony, is an amateur lightweight.

Tommy made good from the start in the featherweight ranks. He had one ambition from the beginning—that was to save enough money to buy a plane and learn to fly.

He learned to fly solo after ten hours of instruction and then collected $3,000 with which he bought a plane. He was matched with Bud Taylor. This was his first big shot, and naturally a great deal depended on whether he won or lost. There was an advance sale of $4,000, interest was at fever heat in the bout—and there was Tommy gleefully hopping around in his plane at a height of 4,000 feet.

That was the last straw. The promoters almost had heart failure and they told Tommy's manager to make the kid stop flying or they wouldn't use him any more. So Tommy reluctantly sold the beautiful ship and promised to give up flying as long as he remained in the ring.

As far as I know, Young Stribling is the only other fighter to be a licensed pilot. When Tommy gave up flying in the air he didn't give up flying in the ring.

Tommy, like so many other Buffalo boys, has patterned his style after Jimmy Slattery, who fights with his hands at his sides and who depends on his speed and a bouncing, weaving style. Tommy, like Slattery, is strictly a hooker—not a straight puncher. He carries a lot of steam in his right hand, too.

Tommy started as an amateur, and in 1927 he won both the Western New York and State titles. He was only beaten twice in thirty-three starts as a Simon-pure. In the professional ranks he has dropped only four decisions in eighty starts. He has never been knocked out.

Among those he has beaten are Joey Scalfaro, Johnny Vacca, Frankie Genaro, Bushy Graham, Freddie Miller, and a host of other good men. Only recently he won from the capable Lew Feldman in New York. Young, strong and a clean living lad, Tommy Paul should reign as champion for a long time.

Youthful California State Champion

CLARA CALLENDER

twelve-year-old golf prodigy of Monterey, Cal., climaxed her short career by winning the annual California State amateur golf tournament for women at Del Monte. The grammar school youngster won the championship through a 3-and-2 victory over Mrs. Bernt Potter, the winner of the Northwest Pacific 1932 championship, who proved no match for the young wonder. She plans to compete in the 1933 women's United States national championship.

Barber (to new assistant)—"Shave this man, but mind you don't cut yourself."—Allt for Alla, Stockholm.

The sorry-looking man was charged with burglary and malicious assault. The victim was in the witness box.

"You say you called to see Miss Smith and that you were in the drawing-room with her at the time the burglary was committed?" demanded counsel.

"Yes," replied the witness.

"Then how," continued counsel, "did it happen that when the accused dashed into the room and assaulted you, you leaped through an open window without attempting to defend the young woman or even summon assistance?"

"I thought it was her father," answered the witness.

PAL BLADES
5 for 25¢
SOLD EVERYWHERE

NEW
Overcoats
Polo and Melton Cloths
Fawns and Browns—Smartly Styled With Half or Full Belts
$22.50 $24.50
Price & Smith, Ltd.
614 YATES STREET

SPECIALIZED SERVICE
BRAKES RELINED and ADJUSTED TESTED FREE
BOULTBEE, LTD.
Yates at Cook

Wrestling!
Tillicum Gym
8:45 P.M.
SATURDAY
Featuring Middleweights

Sweeter, More Fragrant in Your Pipe!
Any pipe tastes better, from the time you first load the bowl with Ogden's cut plug — it's sweeter, richer, cooler and more fragrant.
OGDEN'S CUT PLUG

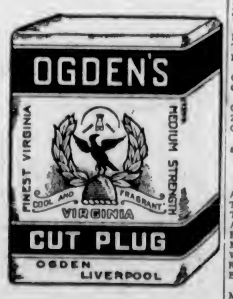

If you "roll your own", use Ogden's fine cut cigarette tobacco.

Kent's
EASY
Vacuum-Cup Washer
Remember, only with an Easy can you obtain vacuum cup washer, the only washer which will not ruin clothes.

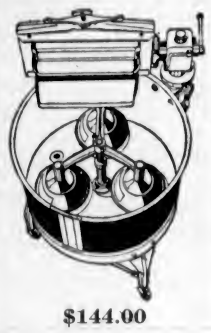

$144.00
Other Easy Washers From $98.50
KENT'S
Since 1862
641 Yates Phone 6013

You'll Know it by the Flavour

Only de Kuyper Gin has the famous Dutch flavor. Insist on de Kuyper — good for rheumatism, lumbago and kidney trouble. Mixed with hot lemonade, a reliable preventive for colds.
de KUYPER GIN
Accept no substitutes
JOHN de KUYPER & SON, Distillers, Established 1695
ROTTERDAM - HOLLAND

This advertisement is not published or displayed by the Liquor Control Board or by the Government of British Columbia.

Follow the Trend to Wilson's for Clothes That WEAR Well
Just Arrived!
POLO COATS
Really Good Coats at a New Low Price $25
There's more than swagger smartness to these new Polo Coats. There's the traditional Wilson QUALITY in cloth and tailoring . . . and a new low price that makes them wonderful value. Light in weight, yet snugly warm fabrics in brown, tan and blue. Drop in and ask to see them!
W. & J. Wilson
Men's and Boys' Clothes Since 1862
1217 GOVERNMENT STREET

FINANCE - COMMERCE - MARKETS

Stocks Firm and Bonds Irregular At Wall Street

NEW YORK, Oct. 6 (AP).—Stocks jogged along quietly today, little disturbed by continued heaviness of wheat and some easiness in bonds.

Trends shifted now and then, but leaders met support on moderate declines and the close was firm, with fractional gains fairly general. Chart followers noted that the market had refused to violate the mid-September resistance level, on the basis of averages, but felt it was perhaps too early to draw positive conclusions from this performance. Trading dropped to 1,945,102 shares.

Farm implement shares turned reactionary in the afternoon, but this slack was taken up later.

Case, which had been off more than 3, reduced its loss to about a point, while International Harvester cut a 2-point drop to a minor fraction. U.S. Steel, supported on a 1-point decline, firmed to close up 3-4 net. There were similar gains for Bethlehem and Du Pont.

The bond market drifted irregularly lower, although liquidating pressure relaxed and some signs of stabilization appeared throughout the list. Sales totaled only $8,838,000, par value.

The second-grade rails and utilities were particularly soft, adding around a point or more to their losses of the previous session.

Strength was shown by packing company bonds, the day's heaviest turnover being in Armour & Co. 4 1-2's, which advanced 1 3-4 points.

The United States Government section was slightly irregular, although Liberty 3 1-2's advanced fractionally to a new high for the year. The treasury's announcement of an offering of $450,000,000 in 4 1-2-year 3 per cent notes for October 15, occasioned little comment.

The foreign list was somewhat mixed. The Australians recovered 2 or more points and German Government issues rallied after early uncertainty. Italian 7's reached another new high for the year with 1-2 a point advance.

(Logan & Bryan.)
(All Fractions in Eighths.)

	High	Low	Bid
ELECTRICAL AND MANUFACTURING			
Allis Chalmers Mfg.	10-6	8-7	10-6
Elec. Auto Lite	19-4	16-4	19-4
El. Storage Batt.	22	21	21
General Electric	17	16-2	16-6
Westinghouse El.	22-4	20-5	22-2
Elec. Bond & Share	28-2	26-2	27-3
MISCELLANEOUS AND MANUFACTURING			
Amn. Can Company	51-6	49-5	51
Amn. Ice	8-4	..	8-4
Bendix	12-5	11-4	12-1
Burroughs Adding	9	..	9
Case Threshing	47-4	43-2	45-6
Continental Can.	31-4	..	21-4
Curtiss-Wright	2-3	2	2-2
Dupont de Nemours	27-5	25-4	27-4
Eastman Kodak	52	.	52
Gillette	18	17-2	17-7
Gold Dust	18-2	17-4	18
Int. Harvester	25-2	22-4	24-3
Pullman	24-2	22-6	23-2
Radio Corp. of Amn.	8-4	7-6	8-2
Simmons Co.	9-4	..	9-4
United Aircraft	26-1	23-6	26
Worthington Pump	15-4	14-4	14-4
RAILS			
Allegheny Corp.	1-7	..	1-7
Atchison	48-1	45-4	46-2
Atlantic Coast	23-2	..	22-2
Balt. & Ohio	14-2	13-2	14-2
Can. Pacific	15-9	14-7	15-4
Chas. & Ohio	21-9	20-6	21
C. M. & St. Paul	2-9	2-4	2-4
Chicago Rock Island	8-2	7-1	7-1
Del. & Hudson	68-1	64	64
Del. Lack. & West.	22-4	20	21-7
Erie	7	..	7
Gt. Northern pfd.	15-2	14	15-2
Ill Central	17	15-7	16-5
Lehigh Valley	18-2	..	19-2
Louis. & Nash	24	..	24
Mo. K. & Tex.	8-1	7-4	8-1
N. Y. Central	24-7	23-4	24-6
N. Y. New Haven & H.	16-7	16-4	16-4
Northern Pac.	19	17-6	19
Pennsylvania R. R.	17-2	16-2	17
St. Louis San Fran.	2-6	2-3	2-2
Southern Pac.	22-2	21	22-2
Southern Ry.	10-1	9-4	10-1
Union Pacific	67-6	66-2	97-4
STEEL AND IRON			
Amn. Car & Found.	10-1	..	10-1
Amn. Locomotive	8-2	..	8-2
Baldwin Loco.	7-2	.	7-2
Bethlehem Steel	21	19-7	21
Byers (AM) Co.	16-6	16	16-4
Col. Fuel & Iron	7-7	..	7-7
Gen. Ry. Signal	14-4	14	14
General Tank	17-4	16-4	17-4
Lima Loco	14-1	..	14-1
Rep. Iron & Steel	8-6	8-1	8-9
U.S. Cast Iron Pipe	12-1	11-4	11-4
U.S. Steel	29	27	26-5
Vanadium	15-4	14-2	15-4
Westing. Air Brake	15-4	..	15-4
AUTOMOBILE AND ACCESSORIES			
Auburn	49-6	46-2	47-5
Briggs	5-4	..	5-4
Chrysler Motor	15-7	15-1	15-7
Continental M.	2-4	..	2-4
General Motor	15-3	14-5	15-3
Graham Paige	2-4	2-1	2-2
Hudson Motor	6-4	..	9-4
Mack Truck	22	21-1	32
Mullins Body	7-6	..	7-6
Nash	14	13-6	14
Packard	3-4	..	3-4
Stewart Warner	5-5	..	5-5
Studebaker	7-5	7-2	7-2
Timken Roller	16-2	16	16-2
White	22-2	23	22
Willys Overland	2-4	2-2	2-3
Yellow Truck	5	4-7	4-7
TIRES AND RUBBER			
Goodrich Tire	6-2	..	6-3
Goodyear Tire	18-4	17-6	17-7
U.S. Rubber	5-5	..	5-5
PUBLIC UTILITY			
Amn. For. Power	9-1	8-4	9
Amn. P. & Light	11-2	10-4	10-7
Amn. T. & T.	106	106-1	107-3
Amn. Waterworks	24-2	24	24
Brook. Man.	22-4	20-5	22-4
Columbia Gas	15-4	14-7	15-3
Consol. Gas, N.Y.	58	57-2	59-4
Elec. P. & Light	10-1	9-4	10-1
Inter. T. & T.	11-1	10-3	11
Louisville Gas	20	..	20
North American	31-6	30-4	31-4
Pacific Gas & Elec.	29-2	29	29-2
Stand. Gas & Elec.	19-6	18	19-6
Stone & Webster	11-6	10-6	11-2
United Corp.	10	9-4	10
Util. P. & Light "A"	5-2	5-1	5-1
Western Union	24-9	22-1	24-3
Unit. Gas & Imp.	18-5	16-2	18-4
Public Service	48	48-4	48-4
FOOD PRODUCTS			
Borden Co.	28-2	27-5	28-1
Canada Dry	10-2	..	10-2
Coca Cola	84-4	84	84-4
Corn Products	49	47	48-9
General Foods	30	29-5	29-5
Great West Sugar	7-2	..	7-3
National Biscuit	39	29	28
Nat. Dairy Prod.	19-5	19-1	19-3
Panick & Ford	28-2	27-4	28-2
Safeway Stores	49-1	48-4	48-5
Standard Brands	14-6	14-2	14-6
United Fruit	20-2	20	30-1
APPAREL			
American Woolen	7-3	7-1	7-2
Endicott Johnson	22-4	30	22-4
U.S. Leather "A"	9-1	..	9-1
RETAIL TRADE			
Childs Co.	5-4	..	5-4
Drug, Inc.	27-3	26-1	26-4
S.S. Kresge Co.	11-2	11-1	11-2
Kruegar Toll	-2	..	-2
Montgomery Ward	14-2	12-9	12-4
Sears Roebuck	21-7	20-6	21-5
United Cigar Stores	-4	..	-4
F. W. Woolworth	27-7	27	27-2
TOBACCOS			
Amn. Tobacco "B"	75	72-3	74
General Cigar	35	..	35
Liggett Myers "B"	82	92	82-2
Lorillard	14-7	14-6	14-7
Reynolds Tob. "B"	22-3	23-1	23-3
MISCELLANEOUS			
Fox Film "A"	2-4	3-2	3-2
General Asphalt	8-4	..	8-4
Int. Cement	12	..	12
Johns Manville	25-2	23-4	24-4
Loews	20	28-5	28-5
Otis Elevator	12-4	12-2	13-4
Paramount Famous	4-4	4-2	4-2
Radio Keith Orpheum	4-4	4-2	4-3
Texas Pac. Land	5-4	5-2	5-2
Trans America	5-4	5-2	5-4
U.S. Realty	6-4	..	6-4
Warner Bros.	2-5	2-4	2-4
CHEMICAL			
Air Reduction	55-4	54	54-6
Allied Chemical	76	74-4	76
Columbia Carbon	20	..	30
Com. Solvents	10-2	8-6	10-2
Davison Chem.	4-6	..	4-6
Freeport Texas	22-2	22-4	22-6
Lambert	28-1	26-5	26-7
Liquid Carbonic	12	..	12
Mathieson Alkali	16-4	16-2	16-2
Nat. Distillers	17-1	..	17-1
Texas Gulf Sulphur	21-1	20-7	20-7
Union Carbide	26-2	25-1	29
U.S. Ind. Alcohol	29	..	28
OIL AND REFINING			
Atlantic Ref.	15-6	15-4	15-5
Barnsdall	4-4	4-3	4-3
Cont. Oil	8	5-7	5-7
Houston Oil	16-2	15-2	15-2
Mid Cont. Pete	5-3	..	5-2
Phillips Petro.	5-4	5-2	5-2
Pure Oil	4-1	..	4-1
Richfield Oil	-5	..	-5
Shell Union Oil	9	..	6
Sinclair Cons. Oil	6-2	..	6-2
Skelly Oil	2-4	..	3-4
Stand. Oil. Cal.	25-1	24-6	24-6
Stand. Oil. N.J.	29-5	26-6	29-4
Socony	9-5	9-2	9-2
Texas Corp.	12-6	12-4	12-5
Union Oil. Cal.	11-2	11-1	11-3
MINING AND SMELTING			
Alaska Juneau	9-7	8-1	9-4
Amn. Smelting	16-4	15-5	16-4
Anaconda Copper	10-7	10-4	10-4
Cerro De Pasco	8-4	8-1	8-2
Howe Sound	7-4	..	7-4
Int. Nickel	6-7	8-2	9-6
Kennecott	11-7	11-1	11-1
McKeesport Tin	47	..	47
Nevada Cons.	6-5	..	6-5
Noranda	17-5	..	17-5
Patino Mines	6-4	..	6-4
Phelps Dodge	6-5	..	6-5
St. Joe Lead	10-4	..	10-4
U.S. Smelting	15-6	15-5	15-6
Amn. Alum.	60-2	57-4	57-4

Canadian Bonds

(Robb, Robertson & Birch, Ltd.)

	East'n Asked
PROVINCIAL	
Province of Ontario 5¼%, 1947	105⅝
Province of Ontario 5%	102
Province of Ontario 6%, 1947	107
Province of Alberta 4½%	89
Province of Alberta 6%, 1947	102⅝
Province of Manitoba 6%, 1947	102¼
Province of Saskatchewan 4½%	86
Province of Saskatchewan 6%, 1952	101
Province of British Columbia 4½%	92
Province of British Columbia 6%, '47	103
PUBLIC UTILITY	
Beauharnois 6%, 1959	50
Bell Telephone 5%	109
B.C. Power 5½%, 1960	95
B.C. Power 5%, 1960	66½
B.C. Telephone 5%, 1950	95
Calgary Power 5%, 1960	86
C.P.R. 4½%, 1944	86
C.P.R. 6%, 1942	107½
Canada Steamship 6%, 1941	47
Gatineau Power 5%, 1959	82
Montreal Power 5%, 1970	105
Ontario Power Service 5½%, 1950	78
Power Corporation 5%, 1952	89
West Kootenay Power 5%, 1956	93
Western Power 5%, 1949	97
INDUSTRIAL	
Abitibi P. & P. 5%, 1952	24
Acadia Sugar 6%, 1946	86
Alberta Pacific Grain 6%, 1946	85
B.A. Oil 5%, 1945	93
Dom. Tar & Chemical 6%, 1949	76
Canadian Vickers 6%, 1947	76
Massey-Harris 5%, 1947	76½
Maple Leaf Milling 5½%, 1949	62
United Grain Growers 5%, 1948	79

London Stocks

LONDON, Oct. 6 (AP).—Brazilian Traction, $14; C.P.R., $22 5-8; Hydro Electric, $10 3-8; International Holding & Investment, $1 3-4; International Nickel, $12 3-4; U.S. Steel, $56 1-4; British America Tobacco, £4 7-8; Distillers, 52s 7 1-2d; Dunlop Rubber, 17s 10 1-2d; Electrical & Mechanical Industries (ordinary), 12s 3d; Ford, £14s; Hudson's Bay, 20s 6d; Imperial Chemical, 21s; Shell T & T, £2 1-2; Vickers, 5s 10 1-2d; British 5 per cent war loan, 1947 (unassented), £102 1-4; British 5 per cent war loan (assented), £100 1-2; British 4 1-2 per cent war loan, £102; British 4 per cent, 1960-90, £106 5-8.

Metal Markets

LONDON, Oct. 6.—Copper, standard spot, £32 15s; future, £32 17s 6d.

Electrolytic, spot, £37 5s; future, £37 15s.

Tin, spot, £149 10s; future, £151.

Lead, spot, £12 7s 6d; future, £12 12s 6d.

Zinc, spot, £14 17s 6d; future, £15 5s.

AT NEW YORK

NEW YORK, Oct. 6.—Copper quiet; electrolytic, spot and future, 6 1-4.

Tin, easy; spot and nearby, 24.15; future, 24.35.

Iron, quiet; unchanged.

Lead, steady; spot New York, 3.25; East St. Louis, 3.10.

Zinc, steady; East St. Louis, spot and future, 3.07.

Antimony, 5.65.

MORTGAGES

It is a well-known fact that well-placed Mortgages have proved a sound and safe investment.

You may have money earning only 3% or 4%—why not double its earnings? We always have on hand a few very attractive Mortgages yielding a high rate of interest.

Those desirous of increasing their income should consider this class of investment.

Our Mortgage Department is always at your service.

PEMBERTON & SON
Investment Brokers
625 Fort Street Established 1887 Phone G 8121-8124

FOREIGN EXCHANGE

NEW YORK, Oct. 6. — Foreign exchange firm. Great Britain in dollars, others in cents.

France — Demand 3.92 3-16; cables 3.92¼.
Italy—Demand 5.12¼; cables 5.12¾.
Demand:
Belgium—13.88.
Germany—23.76½.
Holland—40.20.
Norway—17.29.
Sweden—17.72.
Denmark—17.92.
Switzerland—19.29½.
Spain—8.16.
Portugal—3.24.
*Greece—.61¼.
*Poland—11.19.
*Czechoslovakia—2.96¼.
*Jugoslavia—1.52.
*Austria—14.00.
*Rumania—.59¾.
Argentina—25.79.
*Brazil—7.57.
*Tokio—22.62½.
Shanghai—30.25.
Montreal—90.97½.
Mexico City (silver peso)—31.70.
*Nominal rate.

STERLING EXCHANGE

NEW YORK, Oct. 6. — Demand 3.45¼; cables 3.45½; sixty-day bills 3.44¼.

MINING STOCKS MOVE UPWARD

Pioneer Gold Leads Upturn at Vancouver—Trading Light and Changes Few

VANCOUVER, Oct. 6 (CP).—With the exception of several leaders in the precious metals group, trading on the Vancouver Stock Exchange was extremely light today. Price changes, though few, were substantially upward in most cases, particularly in the golds. Oils were almost entirely neglected.

Pioneer Gold led the upturn. Opening firmer at 4.05 the issue sold up to a peak of 4.30 in late trading, closing at 4.25 for a net gain of 23c. Bralorne, which has shown easiness since its first appearance on the board several weeks ago, developed a strong trend today and moved up 9c to 59, 1c below its high of the day. Bridge River, one of the most active issues of the session, firmed up 1 1-2 to 5 1-2. Georgia River, the only mine to show softness, was off fractionally at 4 1-4.

Other mines were unchanged.

Only two interlisted issues showed activity. Coast Breweries, making an appearance in late trading, eased 70c to 7.80. Royalite Oil at 7.50 gained 50c.

MORNING SALES

Mines

Beaver Silver—5,000 at .02½.
Crow's Nest—4,000 at .01.
Georgia River—2,000 at .04½; 1,000 at .04⅝; 4,000 at .04⅞; 750 at .05.
National Silver—6,000 at .02½.
Pioneer Gold—90 at 4.05; 100 at 4.09; 300 at 4.10.
Premier Border—1,000 at .00½.
Premier Gold—500 at .56½.
Porter-Idaho—500 at .06.
Reno Gold—1,500 at .55.

CURB EXCHANGE

Cork Province—500 at .01.
Snowflake—2,000 at .01.

AFTERNOON SALES

Unlisted Oils

Royalite—20 at 7.75.

Listed Mines

Bralorne—125 at .55; 252 at .60.
Bridge River Con.—6,500 at .05; 2,000 at .05½.
Georgia River—1,500 at .04½.
National Silver—24,000 at .02.
Pioneer Gold—200 at 4.20; 200 at 4.25; 150 at 4.20.
Reno Gold—1,000 at .55.

Unlisted Mines

George Copper—100 at .55.
Pend Oreille—100 at .85.

CURB EXCHANGE

Snowflake—4,000 at .01.

Canadian Dollar And Pound Rates

MONTREAL, Oct. 6 (CP).—The pound sterling and the United States dollar were steady today. Sterling closed at $3.7998 and the dollar at a premium of 10 per cent.

AT NEW YORK

NEW YORK, Oct. 6.—The Canadian dollar closed at 90 7-8 and the pound sterling at 3.45 1-2.

Foreign Bonds

(Logan & Bryan)

	Bid	Asked
Argentine 6%, 1957	56¼	59
Antioquia 7%, 1945	11¼	13
Australia 5%, 1955	62⅞	64
Austrian 7%, 1943	90	93
Belgium 6%, 1955	96	99⅝
Berlin 6%, 1956	20	43
Berlin City El. 6½%, 1951	51	55
Berlin City El. 6½%, 1955	50	54
Bolivia 8%, 1947	7¼	9
Bogota 6%, 1945	15½	16½
Brazil 6½%, 1957	17⅝	16½
Buenos Aires 6½%, 1961	31½	33⅝
Buenos Aires 6½%, 1955	50	54
Canada 5%, 1952	100¼	101
Can. Nat. 4½%, 1951	89⅝	80
Can. Nat. 7%, 1935	101	102
Can. Nat. 4½%, 1968	86⅝	86⅞
Can. Nor. 7%, 1940	104	104⅞
Chile 6%, 1960	8½	9⅞
Chile 7%, 1942	6⅝	11
Costa Rica 7%, 1951	27	27½
Chile Mtge. Bank 6%, 1961	7	10⅛
Colombia 6%, 1961	34¼	47
Col. Mtge. Bank 7%, 1946	25	27⅛
Denmark 5½%, 1955	92	83
French 7%, 1949	115½	115⅝
French 7½%, 1941	120¼	120½
German 5½%, 1995	51¼	52
German 7%, 1949	69	70½
Gt. Con. El. P. 7%, 1944	46	..
Irish Free State 5%, 1960	79	..
Japan 5½%, 1965	53	52⅝
Japan 6½%, 1954	63	65
Mendoza 7½%, 1951	26⅝	27½
New South Wales 5%, 1957	80	81
Norway 5½%, 1995	81	89
Oriental Dev. 5½%, 1959	46	46
Peru 6%, 1960	9½	7
Peru 7%, 1959	12	12
Poland 6%, 1950	56¼	60
Queensland 7%, 1941	99	100
Rio de Janeiro 6½%, 1952	9¼	10
Rhine West 6%, 1952	50¼	51⅞
Rhine West 6%, 1955	50¼	57⅞
Sao Paulo City 8%, 1952	14½	19
Sao Paulo State 6%, 1966	8¼	12
Sao Paulo State 7%, 1940	55	58
Sweden 5½%, 1954	92⅝	84¼
Swiss 5½%, 1946	104	104⅝
United Kingdom 5½%, 1937	105	105¼
Uruguay 6%, 1960	26	38
Uruguay 8%, 1949	45	47½

Liverpool Wheat

LIVERPOOL, Oct. 6 (CP).—Wheat quotations supplied by Broomhall today; all prices c.i.f. Liverpool:

	Today	Y'day
No. 2 Man. Northern, Atlantic, shipment Oct.	62⅝	63⅜
No. 3 Man. Northern, Vancouver, shipment Oct.	50⅝	51⅝
Argentine (Baril, 94 lbs.), shipment Jan.-Feb.	60⅝	61¼
Argentine (Rosafe, 64 lbs.), shipment Oct.	64¼	64¼
Australian, afloat	64⅝	65⅝
Russian, afloat	61⅝	63⅝

Note—Above quotations have been reconverted into Canadian funds from their values in sterling at $3.80, today's approximate exchange rate between banks.

WHEAT PRICES SLUMP AGAIN

Rally Follows Break at Winnipeg, But Closing Is Lower

WINNIPEG, Oct. 6 (CP).—Continuing the decline of the past few days, wheat prices for the second time in less than a week sank to a new all-time low level on Winnipeg grain market today. Aided by moderate export business, which came in on the break, however, values rose from the lowest points and at the close were off 1-4 to 3-8 cents.

Trading generally was dull and uninteresting. Spreading operations and some hedging sales comprised the bulk of the day's business, but this was sufficient to send the October option down to 48 1-8 cents, the lowest price at which wheat ever has sold on the Winnipeg Grain Exchange.

Sales for export shipment made at this level aided the faltering market and October strengthened to close at 48 5-8 cents. Prices on the other futures were: November, 49 5-8; December, 57, and May, 56 1-8 cents.

Foreign advices offered little encouragement to the market. Practically out of the export field for some time, Russia exported 1,000,000 bushels of wheat this week and about 500,000 bushels were shipped from Argentina.

Export sales of Canadian wheat made on today's break were estimated at 500,000 bushels. Considered rather small, this was sufficient to halt the decline in futures.

Deliveries of Alberta grain to elevators, where the flow of new-crop grain has been delayed due to late harvesting, brought out some hedging sales in the local wheat pit.

Offerings continued light in the cash grain section and spreads again closed unchanged. Coarse grains were featureless, and prices, with the exception of flax, which dropped two cents at one period, showed little change.

(Logan & Bryan)

	Open	High	Low	Close
Wheat—				
December	51¼	51⅝	50½	51
May	56⅛	56⅝	55⅝	56¼
October	46⅞	49	46⅛	48⅝
November	50	50⅛	49¼	49⅝
Oats—				
December	22⅞	22⅞	22½	22⅞
May	26⅛	26½	25⅛	26½
October	23⅛	22⅞	22⅞	23⅞
Rye—				
May	35⅞	36¼	25½	25¾
October	29	29⅛	a26¾	b29⅛
December	21	21	30½	20¾
Barley—				
May	28½	26¾	26½	29¾
October	23¾	24	23¾	23⅞
December	25⅛	25¼	25	25¼
Flax—				
May	80⅞	81	78¾	79
December	b74¾	74½	72	72
October	72¾	73	71	b71
November	73⅞	74	a72¼	a72⅛

CASH GRAIN

Wheat—1 H, 49⅞; 1 N, 46⅝; 2, 46⅜; 4, 44⅝; 5, 40⅝; 9, 28⅝; track, 48⅝; feed, 22⅝; 1 AD, 49⅝; 2, 46⅞; 3, 42⅝; 4, 36⅝.

Oats—2 CW, 23⅞; 2, 21⅝; extra 1 feed, 20⅞; 1 feed, 20⅝; 2 feed, 19⅝; track, 23⅞.

Rye—1 CW, 29⅛; 2, 29⅛; 2, 25⅝; rejected 2 CW, 22⅞; rejected, 21⅞; track, 29⅛.

Barley—2 ROW, 29⅞; 9 ROW, 30⅞; 3 CW, 22⅞; 4 CW, 22⅞; 5, 20⅝; 6, 17⅝; track, 22⅞.

Flax—1 NWC, 71; 2 CW, 67; 2, 52; rejected, 53; track, 71.

Stocks and Bonds

(A. E. AMES & CO., VICTORIA)

	Bid	Asked
Beatty Bros. com.	7	6½
Beatty Bros. pfd.	57	..
Bell Telephone	98½	100¼
Brazilian T., L. & P.	10⅝	10⅞
B.A. Oil	9⅝	..
B.C. Power "A"	..	22¼
B.C. Power "B"	5½	..
Can. Bakeries "A"	1⅝	..
Can. Canners "B"	5½	6
Can. Cement pfd.	29½	30
Can. Hydro Electric	..	57
Can. Pacific	17¼	17⅜
Cockshutt Plow	6	7
Con. Smelters	76	76½
Cosmos Imp. com.	5	6
Dominion Bridge	16¼	17
Dominion Textile	..	55
Ford of Canada "A"	6⅞	9
Frost Steel & Wire pfd.	35	50
Goodyear Tire	..	78
Gypsum, Lime & Alab.	2¼	3½
Imperial Oil	9½	9⅝
Imperial Tobacco	8	9¼
Inter. Nickel	9⅝	9⅞
Inter. Petroleum	10⅝	11
Inter. Utilities "A"	8	10
Lake of the Woods com.	7	..
Massey-Harris com.	4½	4⅝
McColl-Frontenac	..	9¼
Montreal Power	35	35¼
Nat. Breweries	17	17¼
Ottawa L., H. & P.	92	..
Page-Hersey Tubes	51	55
Power Corporation	11	11⅜
Quebec Power	13½	13⅜
Riverside "A"	6	10
Service Station "A"	2½	4
Service Station pfd "A"	25	29
Shawinigan W. & P.	14⅝	14⅞
Steel of Canada com.	20½	20⅝
Walkers G. & W.	5⅞	6

Dominion Bonds

			Bid	Asked
Dominion	5½%	1932	99.65	100.35
" "	5½%	1933	101.60	102.25
" "	5½%	1934	102.10	102.75
" "	5½%	1937	107.875	106.75
" "	5%	1937	109.675	110.675
" "	5%	1943	102.625	102.50
" "	4½%	1940	99.375	100.25
" "	4½%	1944	96.50	99.625
" "	4½%	1946	96.50	99.625
Conv. Loan	4½%	1956	97.50	96.75
" "	4½%	1957	97.50	96.75
" "	4½%	1956	99.75	99.625
" "	4½%	1959	99.125	100.00
C.N.R.	4½%	1951	97.75	96.75
" "	4½%	1954	97.125	98.75
" "	5%	1954	101.50	102.50
" "	4¾%	1955	100.375	101.375
" "	4½%	1958	97.625	86.625
" "	4½%	1957	97.625	98.625
" "	4½%	1968	97.50	99.50
" "	5%	1969	104.50	105.75
" "	5%	1970	104.50	105.75
Nat. Service	5%	1939	......	102.70
" "	5%	1941	......	102.50

All prices subject to 25c per $100 brokerage either way.

Montreal Produce

MONTREAL, Oct. 6. — A slight decline in Quebec cheese was the only change on the produce and dairy market here today.

Butter held firm at 21 1-2 cents a pound for carlots or less of No. 1 current make. Receipts were 440 boxes.

Quebec cheese eased an eighth of a cent at 10 1-2 cents a pound. Ontarios were steady at 11 cents. Receipts were 3,200 boxes.

Fresh Ontario eggs were unchanged, extras being quoted at 37 to 38 cents, firsts at 23 to 25 cents and seconds at 16 to 17 cents a dozen. Fresh prairie extras were 28 to 30 cents; firsts, 23 to 25 cents, and seconds, 16 to 17 cents. Receipts were 309 cases

Leading Stocks at Eastern Exchanges Resist Weak Trend

MONTREAL, Oct. 6 (CP).—Pivotal issues closed unchanged to fractionally higher on the Montreal Stock Exchange today, although losses outnumbered gains 9 to 5.

Stocks that suffered most severely in the soft market yesterday were strongest today. Selling in leading issues was well absorbed and initial losses more than recovered during the afternoon. Losses ranging as high as 2 points were recorded by less active issues. Without domestic business news, Montreal listings followed closely the course of the New York market.

Volume was moderately heavy, with Brazilian, International Nickel and Canadian Pacific the active leaders.

Dominion Bridge scored the largest gain, advancing 7-8 to 17 1-8. Canadian Pacific at 17 1-8, and Nickel at 9 5-8, each gained 1-8. Brazilian closed unchanged at 10 5-8.

Leading the decline were Royal Bank, down 2 points at 165, and Consolidated Smelters, 1 1-2 lower at 76. National Steel Car was 1-2 lower at 9 1-2.

Issues to close unchanged included National Breweries, Power Corporation, Canadian Industrial Alcohol.

TORONTO STOCK EXCHANGE

TORONTO, Oct. 6 (CP).—The Toronto shares market passed the day in a state of hesitency waiting for Wall Street to rise from a sick bed. With weakness ruling on the big board, wheat lower and no bullish trade reports issuing, buyers held off and traders with stocks to sell were obliged to accept lower prices.

The market opened with the suggestion of a rally, but this condition soon evaporated and losses began to appear. A better tone ruled for a while during the morning session, but did not last and an afternoon selling flurry gave the market another tilt downward. Volume was quite heavy in the early part of the day, but the total turnover of 13,110 was 5,000 shares under Wednesday's trade.

Easing up of the fighting in Brazil has not cheered Brazilian Traction to any extent. It closed today at 10 1-2, the lowest for some days. C.P.R. was the only issue of the market leaders to hold its ground today, closing at 17 in a turnover of 1,900 shares. Nickel weakened an eighth to 9 1-2, Ford "A" a similar amount to 8 5-8, and Massey-Harris took a 3-8 setback to 4 1-8.

Food and allied issues found the going heavy. Blue Ribbon preferred lost 3 to 17, B.C. Packers 1 to 7, and Dominion Stores 1-2 to 17.

Among industrials building products fell back 1 1-2 to 13, Page-Hersey 1 to 53 and Cockshutt 1-4 to 6 1-4. One bright spot was Steel of Canada, which picked up 1-4, although selling ex-dividend.

The oil group continues its weak trend, Imperial closing off 3-8, B.A. Oil 1-4 and Supertest 1-4, while International Petroleum picked up 1-8.

TORONTO MINING MARKET

TORONTO, Oct. 6 (CP).—Steam was at low pressure in the standard mining market today and business eased off with lower quotations predominating at the close. Weaker metal prices in London with coincident weakness of interlisted issues in Wall Street rendered the going heavy for Nickel and Noranda. Among the other base metals, Falconbridge dropped 4, and Ventures 3.

The old group was only slightly effected by the general weakness and there were gains to balance against losses. Hollinger picked up 15, while Lakeshore dropped 20, Dome 25, Teck Hughes 5 and Siscoe 1 3-4.

Reports from Ottawa dealing with experiments in the extraction of radium from Bear Lake ores gave Eldorado a strong trend and the stock was bid up to 1.40, from which level it settled back to close at 1.35, up 6 cents for the day.

Others of the Bear Lakes group, Bobjo, Algoma and Dominion Explorers, strengthened in sympathy.

Homestead Oil disregarded the prevailing pessimism and moved up to 29 for a gain of 4 1-4.

Moss	25½
Macassa	16¼
Sylvanite	65
Sisco	65
Kirkland	27
Dome	12.10
Eldorado	1.34
Nickel	9.40
Chemical Research	77
Ajax	75
Falconbridge	1.87
Sherritt	[illegible]
Sudbury	62
Ventures	75
Amulet	21
Big Missouri	13
Coast Copper	2.65
Hudson Bay	3.50
Hollinger	5.50
Lakeshore	29.10
Mining Corporation	1.40
McIntyre	16.00
Nipissing	1.12
Noranda	19.50
Pioneer, B.C.	4.26
Premier Gold	57
Teck Hughes	2.28
Wright Hargreaves	2.87

LATIN AMERICAN BOND QUOTATIONS

(C. L. H. Branson)

	Bid	Asked
Antioquia 7%, 1945	11	13
Bolivia 6%, 1947	7	8
Bogota 8%, 1945	15¼	18½
Brazil 6½%, 1957	19	19⅝
Buenos Aires 6½%, 1961	12	12⅝
Buenos Aires 6½%, 1955	50	54
Chile 6%, 1960	9	9⅞
Chile 7%, 1942	6	11
Costa Rica 7%, 1951	27	27½
Chile Mtge. Bank 6%, 1961	7½	9
Colombia 6%, 1961	24	39
Col. Mtge. Bank 7%, 1946	25	26
Peru 6%, 1960	6½	7
Peru 7%, 1959	12	14¼
Rio de Janeiro 6½%, 1953	10	14
Sao Paulo City 8%, 1952	14½	15
Sao Paulo State 6%, 1969	12	12½
Sao Paulo State 6%, 1940	57	58
Uruguay 6%, 1960	23½	39
Uruguay 8%, 1946	45	47½

DUAL-MEMBERSHIP PLAN TURNED DOWN

TORONTO, Oct. 6.—Members of the Standard Mining Exchange today rejected a proposal whereby members of the exchange be permitted to hold seats and transact business on both the Standard and Toronto Exchanges.

The plan had already been approved by the Toronto Stock Exchange members. Its adoption was contingent upon approval by both boards.

New York Curb

(Logan & Bryan)

American Aluminum	57½
American Gas & Electric	20½
American Cyanamid "B"	4⅞
American City L. & P. "B"	4⅝
American Superpower	5⅝
Arkansas Natural Gas "A"	2¼
Associated Gas & Electric "A"	2½
Brazilian	9½
Can. Marconi	1⅝
Cities Service	2¾
Detroit Aircraft	⅝
Electric Bond & Share	27⅝
Ford of Canada	7⅝
Ford of England	4
Gulf Oil	20½
Newmont Mining	14¼
Niagara Hudson Power	15½
Pennroad	2⅝
Standard Oil of Indiana	20⅝
Standard Oil of Kentucky	12¼
Swift & Co.	9⅞
Swift International	16
Transcontinental Airways	2½
United Founders	1⅞
United Gas of Texas	2⅜

Vancouver Wheat

VANCOUVER, Oct. 6.—Futures quotations, bid:

	Open	High	Low	Close
Wheat—				
October	46⅝	46⅝	46½	46½
November	49	46	47⅝	47⅝
Track, 49⅝.				

Cash—	Straight	Tough
No. 1 Hard	46	46½
No. 1 Northern	46½	45
No. 2 Northern	45½	43
No. 3 Northern	44½	42
No. 4 Wheat	43½	41
No. 5 Wheat	41½	39
No. 9 Wheat	39½	37
Feed	24	21½

Money Markets

LONDON, Oct. 6.—Money, 1-2 per cent; discount rates, short bills, 3-4 to 13-16; three months, 7-8 to 15-16 per cent.

AT NEW YORK

NEW YORK, Oct. 6.—Call money steady, 2 per cent all day. Time loans steady; sixty to ninety days, 1 per cent; four to six months, 1 1-4 to 1 1-2 per cent. Prime commercial paper 2. Bankers' acceptances unchanged.

ALASKA JUNEAU GOLD

SAN FRANCISCO, Oct. 6.—Alaska Juneau Gold Mining Company reported estimated profit of $845,200 for the nine months ended September 30 compared with $1,263,850 for the like 1931 period. The figures were before deduction for taxes and depreciation.

FOREIGN CURRENCIES COMPILED ON BASIS OF CANADIAN DOLLAR

MONTREAL, Oct. 6 (CP).—British and foreign exchange in relation to the Canadian dollar, as compiled by the Royal Bank of Canada, closed today, as follows:

Argentina (peso), .3860; Australia (pound), 3.0413; Belgium (belga), .1528; Brazil (milreis), .0839; China (Hongkong dollars), .2569; Denmark (krone), .1975; Finland (finmark), .0171; France (franc), .0431; Germany (reichsmark), .2616.

Great Britain (pound), 3.7998; Greece (drachma), .0067; Hungary (pengo), .1925; India (rupee), .2888; Italy (lire), .0564; Japan (yen), .2640; Jugoslavia (dinar), .0172; New Zealand (pound), 3.4543; Norway (krone), .1920; Poland (zloti), .1243; Rumania (leu), .0068.

South Africa (pound), 5.2965; Spain (peseta), .0899; Sweden (krona), .1953; Switzerland (franc), .2122; United States (dollar), 10 per cent premium.

Silver Markets

LONDON, Oct. 6.—Bar silver easy, 3-16 lower at 17 11-16d.

AT NEW YORK

NEW YORK, Oct. 6.—Bar silver, 1-8 lower at 27 1-4.

LOGAN & BRYAN
BROKERS
STOCKS—BONDS—GRAIN, ETC.
Members New York Stock Exchange and Other Leading Exchanges in Canada and United States
PRIVATE WIRES ATLANTIC TO PACIFIC
Connecting With Important Intermediate Points in Both Countries
Canadian Branches: Victoria, Vancouver, Winnipeg, Toronto, Montreal, Quebec
VICTORIA OFFICE: 1124 Government St. Telephone E mpire 1161

A. E. AMES & CO.
LIMITED
Established 1889
INVESTMENT SECURITIES
Montreal New York Toronto Vancouver London, England
301-319 Belmont House VICTORIA Telephone E 4171

We Offer:
CITY OF VICTORIA 5½% BONDS, DUE 1936
PRICE TO YIELD 5.80%
BURNS & WAINWRIGHT, LTD.
We Write All Classes of Insurance
410-6-7 Central Bldg. Victoria, B.C. Phones G 8157-8

WE RECOMMEND NEW ISSUE
Province of Saskatchewan
5½% BONDS, DUE OCTOBER 1, 1952; PRICE 96.46, TO YIELD 5.80%
Pemberton & Son (Vancouver) Ltd.
1014 Broad Street Garden 8127

MORTGAGE BANK OF BOGOTA 20-Year 7%, 1927, Due February 1st, 1947
J. & W. Seligman & Co., fiscal agent on the above bond issue, announce that a part payment of interest due October 1st will be made on that date at the rate of $19.13 for each $35.00 coupon. This payment will be made from the balance of a reserve fund deposited with the fiscal agent at the time of the issue of the bonds and a small unexpended balance of funds remitted prior to the foreign exchange restrictions imposed by the Government of Colombia, which prevents the transfer of funds to New York to pay ordinary interest requirements.
ROBB, ROBERTSON & BIRCH, LTD.
513 Central Building HUGH ALLAN, Manager Tel. E 9021

Scheduled Freight Service to All Up-Island Points

ISLAND FREIGHT SERVICE LTD.
514 CORMORANT ST. VICTORIA
NANAIMO TO PORT ALBERNI
ALBERNI & WAYPOINTS DAILY

PHONE G 8188
We Pick Up and Deliver

Special Trips by Arrangement

Phones—
Victoria G 8188
Duncan 460
Nanaimo 1161
Courtenay 2
Port Alberni 94
Parksville 61
Saltspring Island 23T

Island Freight Service, Ltd.
514 CORMORANT STREET, VICTORIA

Montreal-Toronto Stock Quotations

(Logan & Bryan)
(All fractions in eighths)

	High	Low	Bid
Abitibi Power	..	..	50
Alberta Pacific	..	..	8
Asbestos	..	..	15
Bell Telephone	..	..	100-4
B.C. Packing	..	..	1-4
Brazil	10-6	10-1	10-1
B.C. Power "A"	..	..	22
Canada Car Fdy.	..	..	6-2
Canada Cement	..	..	4-1
Canada Gypsum	..	..	2
Can. Ind. Al. "A"	..	..	2
Can. Power	..	..	-4
Canadian Pacific	17-6	16-4	16-4
Can. Steamers	..	..	2-4
Cockshutt Plow	..	..	6-2
Cons. M. & S.	76-5	75-4	75-4
Dominion Bridge	17	16-4	17
Dominion Textile	..	..	52-6
Fraser Co.	..	..	40
General Steel Wares	..	..	1-4
Hamilton Bridge	..	..	4-4
Int. Nickel	9-6	9-4	9-4
Lake of Woods	..	..	7
Montreal Power	25-2	25	25-3
Nat. Brewing	17-2	17-1	17-1
Nat. Steel Car	..	..	10
Power Corp.	..	..	11-6
Shawinigan	14-6	14-3	14-3
Steel of Canada	..	..	20
Winnipeg Electric	..	..	5
CURBS			
Ass'd Breweries	..	..	6-5
B.A. Oil	..	..	9-4
Canada Dredge	..	..	14
Distillers Seagram	..	..	6
Dryden Paper	..	..	1-1
Imperial Oil	..	..	9-4
Imp. Tob. Canada	..	..	8
Int. Petrol.	..	..	10-6
McColl-Frontenac	9-3	9-2	9-2
Noranda	..	..	19-4
Walker-Good.	..	..	6
UTILITIES			
Foreign Power	..	..	1-4
Int. Utilities "A"	..	..	8-1

BANKS	Bid	Asked
Commerce	167	170
Montreal	196	197
Royal Bank	165	..
MISCELLANEOUS		
Canada Gypsum	..	2
Canada Dredge	..	14
Ford Canada "A"	..	8

CITY BANK CLEARINGS

Bank clearings in Victoria for the week ending yesterday totaled $1,782,005, compared with $2,443,322 for the corresponding week of last year.

TOONERVILLE FOLKS

NAPOLEON AND UNCLE ELBY

By Clifford McBride

POP

These Gradations of Importance

By J. Millar Watt

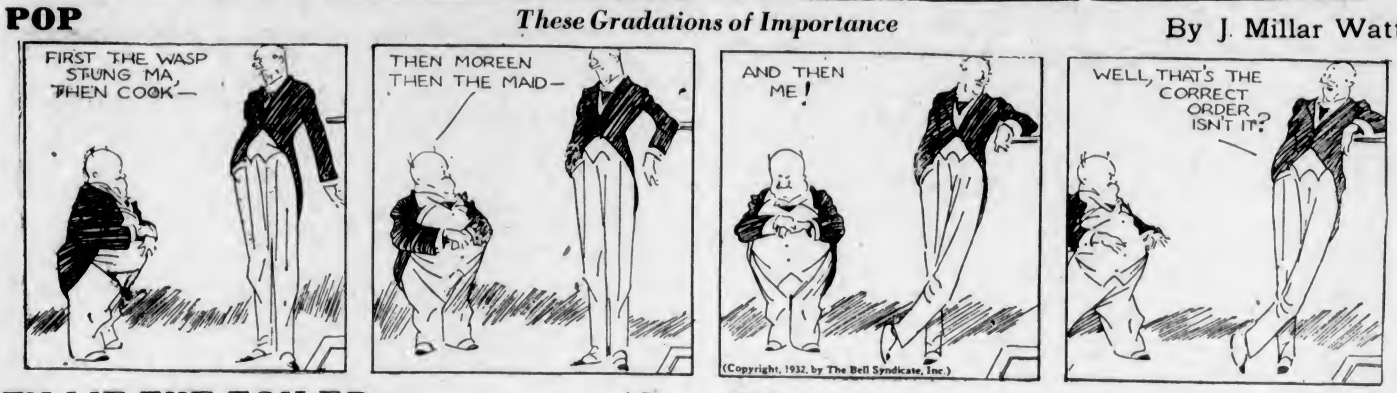

TILLIE THE TOILER

A Rescue Ride

By Westover

DIXIE DUGAN

Through the Window

By J. P. McEvoy and J. H. Striebel

POLLY AND HER PALS

The Cheer Leader

By Cliff Sterrett

S'MATTER POP

Some Sigh

By C. M. Payne

KRAZY KAT

By Herriman

FANCIFUL FABLES

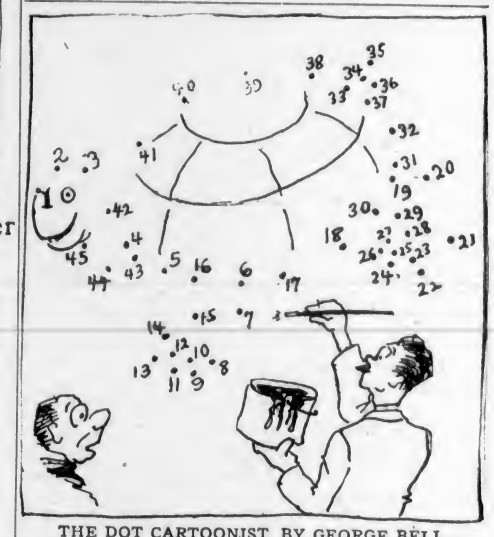

THE DOT CARTOONIST, BY GEORGE BELL

"Why are you working so fast, Ambrose?" "I am making a snappy sketch." "Snappy sketch, eh? Well, you must be sketching a . . ." (Kindly draw straight lines between the numbers.)

"I have been to the auction of railway lost property. It is incredible the number of persons who carelessly leave things about."

"Did you get a bargain?"

"No, I left my umbrella there."

—Gazzettino Illustrato, Venice.

IN THE TWINKLING OF AN EYE

Here is a phrase that would seem to be of modern inspiration. When we say "in the twinkling of an eye" we conjure up a picture of modern speed. And we take this combination of words for granted, we have used them so long, without stopping to note that eyes do not twinkle, and that therefore the phrase must have a history.

That history starts in the New Testament, where, in Corinthians, in the fifteenth chapter, the implications of the Resurrection are discussed. We find:

51. "Behold, I shew you a mystery; we shall not all sleep, but we shall all be changed.

52. In a moment, in the twinkling of an eye, at the last trump; for the trumpet shall sound, and the dead shall be raised incorruptible, and we shall be changed."

A wealthy real estate operator had given his little girl a splendidly equipped doll's house. On his return after a week's absence, he asked her how she liked it.

"It's very nice, daddy."

"But where is it?" he inquired, not seeing it anywhere around the nursery.

"Oh, I rented it furnished to Cousin Betty for 50 cents a week."

Father (to son who has just spoken to a pretty girl)—"Do you know that girl?"

Son—"Know her? Why, I'm engaged to her."

Father—"Heavens! Are you serious about her?"

Son—"Oh, no. Just a passing fiancee."

Business and Professional Directory, Want Ads

The Daily Colonist

RATES FOR CLASSIFIED OR WANT ADVERTISEMENTS

One and one-half cents a word each insertion; nine cents a word a week, with a minimum of ten words; cash with order. No advertisement accepted for less than twenty-five cents.

Death and Funeral Notices, $1.50 first insertion; $1.00 for each additional insertion. Marriages, Cards of Thanks and In Memoriam Notices, $1.50 per insertion.

Birth Notices, $1.00 per insertion.

Business or Professional Cards of two lines or under, $3.50 per month. Additional space at $1.25 per line per month.

Advertisers who desire may have replies addressed to a box at The Colonist and forwarded to their private address. A charge of ten cents is made for mailing replies. In this case add three words ("Box....Colonist") to the count for the number of words.

Any claim for rebate on account of errors or omissions must be made within thirty days from the date of the same, otherwise the claim will not be allowed.

The Colonist service is available every day from 8 a.m. to 10 p.m., excepting Sunday. Just call Empire 4114.

Out-of-town readers of our advertisements ask advertisers to give address as well as phone numbers, as it is not always possible to communicate through the phone.

To insure insertion Classified Ads should reach The Colonist before 10 p.m. on the day previous to publication.

Classified Ads for The Sunday Colonist will be accepted up to 10 p.m. on Saturdays.

The Colonist will not be responsible for more than one incorrect insertion of any advertisement ordered for more than one issue.

CLASSIFICATIONS

Acreage for Rent 83
Acreage for Sale 82
Acreage Wanted 84
Autos for Hire 66
Automobiles 65
Births 1
Bicycles and Motorcycles 40K
Boats and Launches 70
Building Material 40A
Business Directory 71
Business Opportunities 69
Cards of Thanks 4
Church Notices 5
Clothing, Furs, Shoes, Etc. 40B
Coming Events 10
Dancing 25
Deaths 2
Dressmaking 28
Educational 23
Farms for Rent 86
Farms for Sale 85
Farms Wanted 87
Flats and Apartments to Rent 53
Flats and Apartments Wanted 54
For Sale—Miscellaneous 40
Furniture 40D
Fuel 40C
Funeral Directors 6
Furnished Houses for Rent 55A
Furnished Rooms for Rent 49A
Furnished Rooms Wanted 50A
Hairdressers and Beauty Specialists 21A
Halls to Rent 26
Hotels 42
Housekeeping Rooms to Rent 51
Housekeeping Rooms Wanted 52
Houses for Sale 78
In Memoriam 5
Lodges and Societies 33
Lost and Found 29
Machinery 64
Market Specials 35
Marriages 3
Maternity and Convalescent Homes 62
Miscellaneous 37
Money to Loan 31
Monumental Works 8
Music 24
Musical Instruments 40E
Nursery Stock, Plants, Etc. 40H
Personal 21
Professional Directory 72
Property for Sale 80
Property Wanted 81
Poultry and Livestock 63
Radio 40F
Room and Board 47
Room and Board Wanted 48
Situations Wanted—Female 18
Situations Wanted—Male 17
Stoves, Ranges, Furnaces 40L
Summer Resorts 61
Teachers Wanted 15
Timber 30
To Exchange—Real Estate 76
To Rent—Miscellaneous 38
Unfurnished Houses to Rent 55B
Unfurnished Rooms Wanted 50B
Wanted—Female Help 14
Wanted—Male Help 13
Wanted—Miscellaneous 41
Wanted to Borrow 32
Wanted to Rent—Houses, Furnished 57A
Wanted to Rent—Houses, Unfurnished 57B
Will Trade 22
Wanted to Rent—Miscellaneous 39

1 BIRTHS

FRONT—On October 4, at St. Joseph's Hospital, to Mr. and Mrs. W. Front (nee Heaye), Southgate Apartments, a daughter.

2 DEATHS

WESCOTT—On October 3 there passed away at Brandon, Alfred Ernest Wescott, aged seventy-seven years, born in England and a resident of this city for the past fifty-seven years. He leaves to survive two sons, Stanley and Russell, of this city; one daughter, Mrs. Rev. F. Letts, of Brandon; three brothers, E. E. and J. R., of Victoria, and A. H. Wescott, of Steveston; one sister, Mrs. B. A. Lewis, of Vancouver; also five grandchildren. The deceased was a charter member of the A.O.U.W. Lodge of this city.

The funeral will take place on Saturday, October 8, at 2 o'clock, from the Sands Mortuary, Ltd., Chapel. Rev. M. S. Richardson will officiate and the remains will be laid at rest in the family plot at Ross Bay Cemetery.

5 IN MEMORIAM

CASSIDY—In loving memory of William, beloved husband of Josephine Cassidy, who passed away October 7, 1931.

In those fair mansions, where you are,
Beyond the sunset's farthest rays;
Beyond the e'en most distant star;
My heart goes out to you, always!

May rest and peace your portion be,
And happiness beyond compare!
Love lasts for all Eternity,
In Heaven above! No parting there!

—Inserted by his devoted widow.

6 FUNERAL DIRECTORS

McCALL BROTHERS
"The Floral Funeral Home"
Johnson and Vancouver Streets
Phone Garden 2012

HAYWARD'S B.C. FUNERAL CO., LTD.
Established 1867
734 Broughton Street, Victoria, B.C.
Phones: Empire 3614, Garden 7679
Garden 7682, Empire 4065

Phone G 5512 Day or Night
An Establishment Founded on Service
Growing by Reputation
Every Modern Facility New Motor Equipment
S. J. CURRY & Son
Funeral Directors

THOMSON & FETTERLY'E
FUNERAL HOME
1625 Quadra Street
Phone Garden 2612. Night and Day

SANDS MORTUARY
DISTINCTIVE FUNERAL SERVICE
Office and Chapel, 1612 Quadra Street
Phones: E 7511, G 3630

7 FLOWERS

BALLANTYNE BROS., LIMITED
645 Fort Street Phone G 2421
CUT FLOWERS AND DESIGNS
We Telegraph Flowers

BROWN'S VICTORIA NURSERIES, 618 View. Design work executed lowest prices. We grow our flowers. G 6612, G 2521

WOOD'S FLOWER SHOP, 1606 Douglas—Cut flowers and designs. Phone Garden 4014.

8 MONUMENTAL WORKS

STEWART MONUMENTAL WORKS, LTD. Take No. 5 or 7 street car to works 1401 May Street. Phone Garden 5452

10 COMING EVENTS

ANOTHER BIG TIME SATURDAY night, Luxton Hall. Two flashy basketball games scheduled, starting at 7:30 o'clock. Dancing 8 to 12. Big feed at 11 o'clock. Admission 25c. Hot doc music, snappy floor. Join the crowd.

CONCERT AND DANCE IN AID OF Solarium, Shrine Auditorium, Friday, October 14. Admission 50c. Victoria Girls' Band. Zala's Orchestra.

10 COMING EVENTS (Continued)

COLWOOD BURNS CLUB SCOTTISH dance, Colwood Hall, Friday, October 7, 8.30 till 1. Findler's Orchestra. Refreshments. Tombolas. Admission 50c.

EVERY WEDNESDAY, 8 P.M., CAMPbell Building, Barton's health lecture. Consultation, phone E 2013.

MOUNT VIEW HIGH SCHOOL PARENT-Teacher Association card party in the new school, Carey Road, Friday, Oct. 7, 8 o'clock. Admission 25c.

ONLY CHARGE TO FIRST BURNSIDE Saturday evening social is a new deck of cards. Reception 8 o'clock, Hampton Hall.

PARTNER WHIST AND DANCE, EAGLES' Hall, 1319 Government, Saturday, 8:45 p.m. Prizes: Two $9, two $4, two $1.50; two specials. Admission 25c. Everyone welcome.

PRAIRIE DANCE, SATURDAY, CHAMber of Commerce, 9 to 12. Evelyn Holt's Orchestra. Admission 25c.

RUMMAGE SALE, 8:30, SATURDAY morning, 585 Johnson Street, next Shotbolt's.

TURKEY SHOOT, GOLDSTREAM HOTEL, Saturday, 8th, 1 o'clock. Mrs. Miller-Smith.

TURKEY SHOOT TO BE HELD AT Seventeen-Mile House, Sooke Road, on Saturday, October 8, commencing 12 o'clock.

WHIST DRIVE, W.A. TO CANADIAN Legion, Pro Patria Branch, Friday, 8:30 p.m., 825 Courtney. Two 14-lb. turkeys, two 10 lbs., two 8 lbs.; specials, chickens. Admission 35c.

13 WANTED—MALE HELP

CANVASSERS WANTED TO SELL DIGgon's personal Christmas cards. Liberal commission. Apply Diggon's, Limited, 1210 Government Street, mornings, between 9 and 10.

JOHN WOOD—VOCATIONAL ADVISER International Correspondence Schools: Canadian, Ltd. Phone E 7011 709 Yates St.

SELL CHRISTMAS CARDS AND EARN extra money in spare time. Best range samples with reduced prices. You cannot fail with our help. Write for details. Commission paid weekly. Greeting Cards Publishing Co., 103 Princess Street, Winnipeg. Agents required also in small towns.

WANTED—A SALESMAN. EXPERIENCED preferred but not essential. See Mr. McDonald, Jameson's Electrical, Ltd., 717 Fort Street.

14 WANTED—FEMALE HELP

CAPABLE AND RESPECTABLE HOUSEkeeper, desiring comfortable home, for couple in small country home, modern conveniences; $15. Box 438, Colonist.

FURNISHED HOUSEKEEPING ROOM free to woman or girl in return for light housework, mornings. Box 374, Colonist.

VICTORIA SCHOOL OF HAIRDRESSing can make you independent. Apply 114 Woolworth Bldg.

WILL ANYONE KNOWING THE whereabouts of Miss Leila Jackson, formerly of Hollyburn, B.C., and last heard of in East Wellington, V.I., kindly write to Box 102, Colonist.

16 AGENTS WANTED

WANTED

AGENTS IN EVERY TOWN IN CANADA to sell personal Christmas cards, one-dollar-dozen up. Surprising values, low prices, quick easy sales, big earnings, also low prices on boxed assortment. Send for sample book now. Premier Art Guild, Wellington and York, Toronto.

AGENTS MAKE MOST MONEY SELLing "Imperial Art" Christmas cards; our sales plans get orders. Write British Canadian Publishing Co., Ltd., 431 Patrick Building, Toronto.

MAGAZINE SUBSCRIPTION AGENTS and agencies, write for line paying high commissions and special offers, all free. Exclusive territory to organizers with crews. Write full details of experience for full information. Earle Steele, Kingston, Jamaica, B.W.I.

WE ARE OPEN TO APPOINT SOLE distributor in this territory for sale of "EASI-GLOSS," the wonderful new floor wax. Comes up to a beautiful lustre as applied, no subsequent polishing. Canada Wax Company, 95 King St. East, Toronto, Ontario.

17 SITUATIONS WANTED—MALE

AUDITING, BOOKKEEPING, BY EXperienced accountant, 80c an hour. E 0233.

A. J. GREGG — HOUSE WINDOWS cleaned, outside, 8c each. G 5023

EXPERIENCED FAMILY COOK AND handyman desires good home, city or country; urgent. Box 473, Colonist.

I NEED WORK—ANYTHING IN BUILDing, carpentering, repairs, shingling, at prices you can afford to pay. E 6776.

JAPANESE BOY WANTS HOUSEWORK. Japanese Mission, Garden 3536.

URGENTLY NEEDED—CARPENTERING, painting, kalsomining; charges reasonable. Phone E 4370.

WANTS WORK, WOOD CUTTING, OWN tools; anything else. Box 81, Colonist.

WOOD SAWING, 80C PER CORD. Campbell & Son, G 2428.

17A PAINTERS AND DECORATORS

BUNGALOWS PAINTED WITH PURE English white lead and oil, $60; 20 years' experience. E 2718.

PAPERHANGING, PAINTING, KALSOmining work wanted. Phone G 8827.

PAINTING AND PAPERHANGING LOW prices Work guaranteed E 4313

17C CARPENTERS AND CONTRACTORS

ALTERATIONS, HOUSE RAISING, foundations, roofs repaired. Estimates given G 7862, G 2258 O'Regan

ARE YOU INTENDING TO BUILD, REmodel, repair? Costs are lower than ever. Phone for estimate on anything in building trade, painting or decorating C. E. Ball & Co E 4511.

CEMENT WALLS, FLOORS, SEWERS, hauling. Briar & Fryer, E 4635, E 9235

17E GARDENERS

PERENNIAL BORDERS PLANTED, lawns remade, seeded. Charges reasonable. E 6635.

CHIMNEY SWEEPS

AMOS 'N' ANDY, CHIMNEY SWEEPS—All brush work, no mess. G 3017 or E 7632.

RELIABLE CHIMNEY SWEEPS; ALL brush work; no mess. Phone G 0138.

PLUMBING

FOXGORD, THE PLUMBER, IS NOW located at 1609 Gladstone Phone.

WEATHERSTRIPS

PEACE METAL WEATHERSTRIPS, INstalled by B. T. Leigh, E 9685.

18 SITUATIONS WANTED—FEMALE

ACTIVE, RELIABLE WOMAN WANTS work by hour or day; fully competent in all household work. Phone E 7710.

BUSINESS GIRL, GOOD SALESLADY, desires position; experienced in cashiering, salework, drugs, jewelry, etc. Box 383, Colonist.

COOKING, HOUSEKEEPING, GENERAL housework; experienced Englishwoman; reference. Box 476, Colonist.

COMMERCIAL GRADUATE WANTS position in office; experience first consideration. Box 407, Colonist.

ENGLISHWOMAN WANTS HOUSEKEEPing work; good cook; city or farm. Box 435, Colonist.

EXPERIENCED COOK-GENERAL WANTS position; references; wages $25; sleep in. Box 417, Colonist.

EXPERIENCED, TRUSTWORTHY GIRL, seventeen, desires position in store Phone G 5317.

HOUSEKEEPER, WORKINGMAN OR elderly couple; good reference. Phone E 3069. Box 393, Colonist.

HOUSEKEEPER'S POSITION IN SMALL family, by reliable woman; good plain cook; references. Phone G 5365.

JAPANESE GIRL WANTS HOUSEWORK. Japanese Mission, Garden 3536.

QUALIFIED GOVERNESS, LATEST methods; pocket money. Box 472, Colonist.

YOUNG LADY, REFINED AND WELL educated, desires situation as general help; good cook; references. Box 340, Colonist.

21 PERSONAL

A TURKISH BATH TAKEN WEEKLY keeps one well. Price, one dollar. Metropolitan Building, opp. P.O. E 7835.

AGGRAVATION AVOIDED. WE SATISFY creditors, arrange extensions. Let us merge your partial payments. Public Relations Counsel Bureau, 517 Sayward Bldg. G 3134.

ALL ABOUT YOURSELF. MME. MOBIUS, expert reader, solves your problems. Free typed sketch of yourself with special 25c reading. Belmoral Hotel, Suite 18.

A PSYCHIC MESSAGE MEETING, TUESdays, Thursdays, 7:30. 510 Cook.

ADVICE, CHARACTER ANALYST, PSYchic. Mme. Olivia, 407 Ritz Hotel. E 8718.

AS SHAKESPEARE SAYS, WE ARE ALL merely actors in a great world drama. Are you playing a worthy part? Our coarse whole wheat bread (free from molasses, sugar or white flour), will help you to help yourself. It satisfies and builds. Our English muffins, crumpets, tea cakes and brandy snaps cheer. Are you getting the best out of life? Buy our quality goods. Golden Loaf Bakery, 711 Fort Street.

CHOKERS, FURS, REMODELED; MODerate charge. Phone Garden 2852.

ECZEMA, PILES, ITCH, PSORIASIS, impetigo, ulcerated legs, catarrh, asthma Try George Lee's Old Chinese Remedy 1501 Government Street.

GENTLEMEN, WHY LET YOURSELF get bald? The Harper Method Shop specializes in scientific treatment for men's hair. 314 Sayward Building, E 4935.

I WILL BOARD CHILD IN MY OWN home. Phone E 8757.

IF WE COULD MAKE YOUR GLASSES, you will never wish to go elsewhere. We have the necessary skill, the most modern equipment, the most up-to-date optical plant and the most moderate prices. Joseph Rose, Opt.D., Registered Graduate Optometrist, 1013 Government Street. Phone E 6014.

MURRELL'S TAILOR SHOP, ALTERAtions, remodeling, your own goods made up. 1602 Douglas Street, phone G 7468.

NOTICE—NO SHOOTING ON FARM land of Joseph Rogers, Agnes Street, Lake Road, Saanich. Trespassers will be prosecuted.

SPIRELLA GARMENTS. PHONE FOR corsetiere, 1173 Fort, E 8311. M. E. Cameron, Mar.

TURKISH BATHS
Swedish Massage
MASSEUR HARRY LOWENBORG
Bank of Toronto Building, Suite 403-404
Formerly of Harrison Hot Springs and the Crystal Garden
Phone G 1744 for Appointment

WIDOW DESIRING COMPANY WILL share comfortable home with congenial refined woman. Box 316, Colonist

WILL ANYONE KNOWING THE whereabouts of Miss Leila Jackson, formerly of Hollyburn, B.C., and last heard of in East Wellington, V.I., kindly write to Box 102, Colonist.

WEDDING STATIONERY MUST BE correctly and neatly done. We specialize in this class of work, employ experts, and use the best of materials. Let us show you our samples.

THE COLONIST
1211 Broad Street Phone G 5241

21A HAIRDRESSERS AND BEAUTY SPECIALISTS

ALL WAVES — MARCEL, FINGER AND water—reduced to 50c each. Elite Hairdressing Parlors, 713 Fort. E 3034.

A PERMANENT WAVE OF DISTINCtion, complete, $5; no extra charges, and the ends are curly. Bert Waude, Hairdressing, 709 Fort Street. E 4023.

HAIRDRESSING IN YOUR HOME. EXperienced operator Empire 7802

"THE WAVE THAT STAYS." MARCELling, finger waving a specialty. Donna Rogers, Fairfield Beauty Shoppe. E 6025.

$3 OIL PERMANENT BY ONE OF B.C.'S leading operators. No extras. La France Hairdressers. Will take eve. appts. G 7443.

23 EDUCATIONAL

AT VICTORIA COACHING COLLEGE, 1106 Broad St. G. A. Lundie, M.A., and C. Brousson, B.Sc. Phone E [illegible].

CIVIL SERVICE EXAMINATION FOR junior clerks up till 30th. Low fees for full course. Evening classes. New Collegiate School, E 2816.

GERMAN CLASSES, 30 LESSONS, $5. Phone evenings, G 2681.

MACMILLAN SHORTHAND SCHOOL, 1011 Government. Business subjects Civil Service. G 4941. E. A. MacMillan

NEW ERA BUSINESS SCHOOL, 503 Central Bldg. Commercial subjects. Day and evening classes. Phone G 5025.

PRIVATE COACHING, MATHEMATICS a specialty. A. D. Muskett. Phone E 5191.

SPROTT-SHAW SCHOOL
1012 DOUGLAS ST.
Affiliated with the Business Educators' Association of Canada
Day classes now open.
Students enrolled every day.
Courses: Stenography; Commercial; Preparatory; Radiotelegraphy
Call, phone or write for Prospectus.
Telephone E 7164 James H. Beatty, Managing Director

SCHOOL OF LANGUAGE, FRENCH, GERman, Spanish. F 3901

THE STUART-FLEMING STUDIO. Correct English and Expression. E 4958.

THE ROYAL BUSINESS COLLEGE, 1006 Government Street. G 6016. Miss E. W. Sayer, Prin.

VICTORIA SCHOOL OF EXPRESSION
MRS. WILFRID ORD, P.T.C.L., M.R.S.T.
1005 Cook Street, phone G 5825

VICTORIA SCHOOL OF ART, 503 Union Bldg. Ina D. D. Uhthoff. G 6161.

24 MUSIC

ITALIAN SCHOOL, STAGE DANCING, mandolin, guitar, banjo. 617 Fort. E 3563, E 6353.

MRS. RUBY MOORE, VIOLIN AND piano. Studio, 3249 Quadra. G 5666.

PERCY SCOTT—MANDOLIN, MANDOLA, mando-'cello, guitar, banjo. Teachers' diploma. 1850 Oak Bay Avenue, E 2834

SING-SONGS. EXPERIENCED CONductor; perfect acoustics; Willis piano. Classes for babies, children, young people, community; afternoon and evening. Fee 25c. Secretary, P.O. Box 574.

SEMPLE STUDIOS, VIOLIN AND PIANO; City Studio, E 3511; Oak Bay Studio, G 7785.

24A PIANO

ELEANORA BARFOOT, L.R.A.M., PIANO, harp, theory of music. 514 Oliver Street. G 3363

MISS FOX, PIANO TEACHER, SPECIAL attention to beginners. 1140 Burdett. Phone.

MISS MOORE, L.A.B. PIANO, THEORY. Specializes with beginners. Exams., recitals. Private lessons, 50c each. Attractive classes with rhythmic band, $3 a mo. 1214 Yates, opp. Boys' Central. E 5858, after 4.

24B VIOLIN

IRENE BICK, STUDIO OF VIOLIN, 631 Michigan St. Phone G 0048.

OSCAR McCOMB, STUDIO OF VIOLIN, 1128 Queens Avenue. Empire 6248.

25 DANCING

AUTUMN TERM STARTS SEPT. 12
Classes and Private Instruction, Ballet, Tap and Ballroom
RUSSIAN BALLET SCHOOL
Oak Bay Junction, Phone E 6821

BALLET, ACROBATIC, TAP, HIGHLAND, at Violet Fowkes' Studio, 1113 Gov't.

NOVIKOFF & PLATOWA DANCE school for tiny tots, children, business girls. 720½ Fort Street, phone E 8247.

28 DRESSMAKING

LADIES' AND CHILDREN'S COATS AND dresses. Phone G 7555.

MRS. S. L. REID, EXPERT DRESSmaker, designer. 52 Arcade Bldg. Evening dresses, children's; exclusive styles.

MRS. C. STUART, 745 YATES. HIGH-class English dressmaking. Moderate prices

To Out-of-Town Subscribers

Out-of-town subscribers who wish to answer advertisements in which only the telephone number of the advertiser is given may mail their replies to The Colonist, and The Colonist will communicate such replies to the advertiser.

29 LOST AND FOUND

LOST—SOMEWHERE BETWEEN YATES and Oak Bay golf links, lady's blue turban hat. Will finder please phone G 7398.

32 WANTED TO BORROW

WANTED TO BORROW—$300 AT 20% for two years, repayable $10 monthly; security. Box 460, Colonist.

37 MISCELLANEOUS

A WOOD SAW SHARPENED AND gummed—prices as low as $1. Daisiel. G 1422.

ALL YOUR TRASH WILL BRING YOU cash, such as rags, bottles, also tools, stoves, furniture or anything else. We call anywhere and pay best prices Phone Garden 4752

SAWS, ALL KINDS, FILED, SET, gummed, etc. Phone W. Emery. 1567 Gladstone Avenue.

38 TO RENT—MISCELLANEOUS

TYPEWRITERS FOR RENT—RENTAL rates to students, $3 per month; $7.50 for three months. Remington Typewriters, Ltd. 313 Pemberton Bldg. Tel. G 6013.

40 FOR SALE—MISCELLANEOUS

40A BUILDING MATERIALS

EXCEPTIONALLY LOW PRICES ON ALL STANDARD LUMBER ITEMS.
Lumber, Lath, Shingles and Millwork.
ESTIMATES FREE.
CANADIAN PUGET SOUND LBR. CO.
Foot Discovery St. Phone G 7131, G 7133

LUMBER FOR EVERY PURPOSE — Large stocks; lowest prices. Wood-grained Gyproc, etc. The Moore-Whittington Lumber Co., Ltd., G 3211 or E 2911.

NO. 1 DRY LUMBER AT HALF MILL price, all sizes and long lengths. Also good hard brick at $6 thousand and a quantity of ornamental sheet metal. Apply at 918 Bay Street, or Box 437, Colonist.

SAANICH LUMBER YARD
Phone G 3061
Cuiduthel St., One Block W. Douglas St.
Cheap Short Lengths for Garages, Etc.
Open Saturday Afternoons

THIS IS THE TIME TO LINE-UP YOUR basement or attic. We can supply a grade of lumber suitable at a low price. Do this now and save on your fuel bill this Winter.

We carry a complete stock of lumber, lath and shingles at our yard.

SIDNEY LUMBER CO., LTD.
Phone G 3515 2115 Government St.

40B CLOTHING, FURS, SHOES, ETC.

FOR SALE—3 SILK VOILE DRESSES, sleeveless, separate jackets; suit medium height, slender figure; $7 and $5.50. Also clothing, rubbers and top boots, suit girls 4-6 years. Reply Box 462, Colonist.

LADY'S FUR-TRIMMED COAT, BROWN, size 38. Phone E 9325.

LADY'S FUR COAT, IN PERFECT CONdition, small size. Phone E 0898.

40D FURNITURE

BUY, SELL OR EXCHANGE
"BETTER CLASS" Used Furniture
WILLOWS, PLOWMAN, 705 Johnson Street
Your advantage, consulting us.

CHESTERFIELD SUITE, $55. COVERED in white, ready for finishing. Phone G 3614.

40E MUSICAL INSTRUMENTS

A SNAP — NEW GUITAR CASE, $4.95 Phone E 9395.

GERHARD HEINTZMAN PIANO, FIRST-class condition, fully guaranteed; price $185. Terms: $10 cash, $7 monthly. Hudson's Bay Company.

SILVER-PLATED "C" MELODY SAXOphone, case, tutor book, three lessons. What offers? Box 458, Colonist.

USED PIANOS BOUGHT AND SOLD. Phone Fletcher Bros., G 7146.

40F RADIO

"B" ELIMINATORS, $2.50; SPEAKERS, $2.00; chargers, $3.00; battery sets, $3.00 and up. Young's Radio, near Dominion Theatre, E 0741.

ELECTRIC RADIOS FOR HIRE BY THE week or month 561 Johnson St. G 4722

FOR SALE — 50-WATT SHORT-WAVE transmitter, also 4-tube screen grid receiver. Includes everything, ready to go on air (Zepp antenna and mast included); $135 cash price. Apply Box 205, Colonist.

KOLSTER ELECTRIC RADIO AND speaker, $35. Philco seven-tube, $42.50. Philco console, $58.50. Philco short wave converter, $53. H. D. Mainwaring & Co., 615 Fort St. Phone G 7831.

ROGERS RADIO, WALNUT CONSOLE, Lowboy, 8 tubes; magnificent tone and appearance; $69. Terms: $6.90 cash, $5.50 monthly. Hudson's Bay Company.

SPECIAL SALE OF EIGHT-TUBE RAdios, superhets, consoles, at $69.50; 35 only at that price. Beautiful new console model radios, $109.50; fully guaranteed. A licence goes with each radio. $40 to $75 allowed on your old battery set or gramophone. Used electric radios at $20.00, $23.50, $27.50 and $32.50. Jacob Aaronson, 561 Johnson Street, G 4722. Opposite Red Cross Workshop. Your tubes tested free on the most modern tube testing machine.

WANTED — ELECTRIC RADIO, TABLE model, cheap for cash. G 7898.

WE CALL AND TEST SET AND TUBES free. You pay for merchandise only. Colpman Radio Service, E 7632.

40H NURSERY STOCK, PLANTS, ETC.

BULBS, GOLDEN SPUR, 50C AND $1 per 100. 19Y Albion.

GOOD CASH CROP—8-FT. HOLLIES AT bargain prices. Phone G 3785.

SAVORY'S SPECIAL
CLARA BUTT TULIPS
20c doz.; 3 doz., 35c; $1.20 100
Stall 38, Pandora Market. Phone E 1127

TULIPS (DARWIN AND MAYFLOWERing), all Vancouver Island grown—Top size, $3.00 per 100; 13 of each $3.00, or 12 varieties for $4.50. Delivery free. Bargain prices at farm. Whitney-Griffiths Bros., Metchosin, R.R. 1, Victoria.

5C EACH — FALL PLANTS: SHASTAS, violas, coreopsis, wallflowers, pinks, Spanish iris, columbine, forget-me-nots and others. G 1259.

40K BICYCLES AND MOTORCYCLES

BICYCLES FROM $13.50 TO $22.50. NEW C.C.M. and English, $35. Expert bicycle repairing; work guaranteed. Victory Cycle Works, 561 Johnson St. G 4722.

INDIAN SCOUT MOTORCYCLE, 1931, first-class condition. Phone G 5487

90 MILES TO GALLON—CLEVELAND motor bicycle, good shape. What offer? 414 Cecelia.

40L STOVES AND RANGES

CIRCULATING HEATER, McCLARY furnacette, as new. 1515 Davie. E 9990.

ELECTRIC STOVE, WESTINGHOUSE (cost $140), for $45; also coal water heater, $15. 2126 McLaren Avenue, Oak Bay.

FURNACES, ALL CAST, FAWCETT'S pipeless, installed complete, special $76.00. B.C. Hardware, 718 Fort.

McCLARY'S KOOTENAY RANGE, REbuilt, perfect condition, 4-hole size; a bargain at $45. Hatt's Hardware, 1418 Douglas.

SMALL 6-HOLE RANGE WITH WATER front, warming closet, $24.50. Carter's Stove Store, 823 Fort St. E 3511.

SPECIAL SALE ON ALL GAS STOVES. 861 Fort St.

SUNBEAM CIRCULATING HEATER, LIKE new, $30; large size, $45. 861 Fort St.

40 FOR SALE—MISCELLANEOUS (Continued)

40X MISCELLANEOUS

AN ATTRACTIVE LABEL IS A SILENT salesman, and will repay you many times on the money invested. Let us show you samples of our work.

We can design one suitable for your goods which will create a bigger demand for more business.

THE COLONIST
1211 Broad Street Phone G 5241

ALL LOCAL CAUGHT FISH AT LOWEST prices. We deliver Phone E 6041 Bourke's Fish Market, 632 Yates

ALL MAKES SEWING MACHINES, washers and vacuum cleaners repaired. 728½ Fort. G 3031.

APPLES—WHILE THEY LAST, HAND-picked Wealthy and Alexander, $1.25 per sack (two boxes), at the farm; 15c extra, delivered. Tanner Bros., Tanner Road, Keating. Phone Keating 35.

APPLES—WEALTHY, 50C; GOOD WINter varieties; 90c delivered. 296 Burnside, E 0437.

A MULTIGRAPH MACHINE, IN FIRST-class condition (produces letters and circulars exactly like typewriting, by ribbon process). Price, for cash, $100.00. Apply Suite 1, 604 Fort Street, or Postoffice Box 874, Victoria, B.C.

BLACK SOIL, CLAY, ROTTED & FRESH manure, rock, cinders, delivered. G 5564.

BLACK SOIL, ROCK, GRAVEL, CINders for sale, delivered. E 6461.

CULTIVATED MUSHROOMS ARE SAFE. Picked as ordered, 60c lb., delivered. Phone G 3765.

COMPASSES, 50C; SPLIT BAMBOO fishing rods, $1.75; mandolin, $6.75; violin and bow, $8.75; leather valises, $3.75; field glasses, $6.75; prismatic glasses, 8-power, $17.50; Sonora console radio, $40; Northern Electric console radio, $52.50; gramophone records, 10c; car spotlights, $1.50; 301A tubes, 50c; bicycle tires, new Dunlop, $1.25; boys' and girls' bicycles, $12.50; five-tube battery set, $6.55; late style spectacles to fit any sight, $3.75 Jacob Aaronson's New and Second-Hand Store, 561 Johnson Street. G 4732. Opposite Red Cross Workshop.

FINEST BLACK SOIL; ROCK FOR ROCK garden and terraces; manure. E 3977.

FRESH JAMAICA COFFEE, 25C LB.; India tea, 34c lb Cairo Coffee Shop, Douglas, opposite Hudson's Bay Company

ELECTRIC WASHER, COPPER TUB, three-cup vacuum. Empire 6410, after 8 p.m.

FOR SALE CHEAP, 20-GALLON BOILER, with electric heat unit. 613 Yates Street.

ICE REFRIGERATOR, FINEST MAKE, full cork insulation, white enamel finish, 75-lb. side icer. Slightly used but a bargain at half original price, $33.75. Hatt's Hardware, 1418 Douglas.

LARGE, WELL-MADE DOG KENNEL, 2-inch frame, V-jointed, roof covered felt, $5. Box 9663, Colonist.

LADDERS, ALL SORTS WHEELBARrows, ironing boards, boats, garden seats, swings. Jones, 827 Fort Street.

MATTRESSES, WINDOW SHADES, AWNings; mattresses renovated and fumigated. Ticking, awning material, etc., for sale. Factory prices, 825 Pisgard Street, E 5365.

PURE HONEY, 4-LB. TINS, 75 CENTS. Highway Apiary, Courtenay, V.I.

RANGE CASTINGS FOR MOST ANY make. B.C. Hardware, 718 Fort Street.

ROLLER SKATES, PLAIN BEARING, $1.45, and ball-bearing from $3.75 to $3.35. English football boots, boys', $3.50; men's, $3.95. Size 2 footballs, $1.75. Bladders, size 3 for 35c, size 5 for 50c, size 7 for 75c. Badminton racquets at reduced prices, from 95c up. Robinson's, 1320 Broad Street, opposite Colonist.

SAILS FOR YACHTS, BOATS OR model boats to order. F. Jeune & Bro., Ltd., 570 Johnson St. G 4633.

THANKSGIVING POULTRY FROM 16C to 25c per lb., at Bentley's, both markets.

Estd. 1908 Oldest Adv. Agency in B.C.

"Advertising is to business as steam is to machinery"

IN ADDITION TO MAIL AND NEWSPAPER ADVERTISING

We can execute quickly:

1. Mimeographed pamphlets and booklets (plain or illustrated).
2. Circular price lists for stores and others.
3. Addressing and mailing.
4. Financial statements.
5. Circular postcards.
6. Mimeographing and multigraphing.
7. Notices of meetings.
8. Programmes (plain or fancy).
9. Ruled forms for office and factory use.
10. Lodge, Club and Society circulars.
11. Personal letters in quantities (each letter with name on top and signed).
12. Mailing lists (local or out of town)

It will pay you to get our prices. Stationery and printing supplied if desired.

NEWTON
ADVERTISING
AGENCY

Mail and Newspaper Advertising
Multigraph and Mimeograph Circular Letters and Postcards. Addressing. Mailing
Mail Advertising Planned, Printed and Mailed.
Suite 1, 604 Fort St Phone Empire 2713

41 WANTED—MISCELLANEOUS

ABOUT YOUR JUNK, METAL, BOTtles, furniture, etc. Phone G 6721.

ANTIQUE GEORGIAN MAHOGANY bureau desk. Full details and price. No dealers. Box 448, Colonist.

A REPUTATION FOR PAYING HIGHest prices for rags, bottles, tools, stoves furniture, or anything you wish to dispose of. We call anywhere, any time. G 4752

BOOKS AND MAGAZINES, ANY QUANtity. Book-Nook, 735½ Fort Street.

CASH FOR GOLD AND SILVER, BROOKinston, 51 Arcade Building, 1122 Broad.

HIGHEST CASH PRICES PAID FOR diamonds, old gold and silver at Aaronson's. 581 Johnson St G 4722

MRS. JOWITT, 831 FORT, BUYS AND sells ladies' and gents' clothing. E 3442.

ONE OR TWO BADMINTON RACKETS. Must be in good condition. Box 438, Colonist.

ODDY'S, 1600 DOUGLAS STREET—WE buy good class furniture, china, silver, old jewelry and brassware Good prices paid Phone Empire 3813

PHONE GARDEN 4752—WE PAY BEST prices for bottles, rags, tools, stoves, furniture or anything else you wish to dispose of. We call anywhere, any time Try us

WANTED—LADY'S BICYCLE. MUST be in good condition and reasonable. Box 465, Colonist.

WANTED—OLD BICYCLES AND PARTS, for cash Victory Cycle Works, 581 Johnson Street, G 4722.

42 HOTELS

FIRST CLASS CITY HOTEL
OFFERS EXCEPTIONAL WINTER RATES
AMERICAN OR EUROPEAN PLANS
COLONIST BOX 5632

47 ROOM AND BOARD

AT 710 LINDEN, NEAR ROCKLAND, exceptionally nice home, good cooking, bright warm rooms. Phone E 4937.

"ABERDEEN," 841 McCLURE. G 0111 Reasonable Fall and Winter rates.

A GUEST OR TWO IN GENTLEMAN'S comfortable private house. G 3655.

A COMFORTABLE ROOM; HOME COOKing and comforts. 853 Burdett Ave

AT 710 LINDEN, NEAR ROCKLAND, exceptionally nice home, good cooking, bright warm rooms. Phone E 4937.

A VERY FINE, LARGE FRONT ROOM, well furnished; suitable for two. Walking distance. Reasonable terms. Phone E 4037.

AT FIRWOOD LODGE, 906 COOK Street, select rooms and board. E 5825.

47 ROOM AND BOARD (Continued)

AN EXCELLENT HOME FOR ONE OR two young gentlemen in Fairfield. E 3753.

ATTRACTIVE PRIVATE RESIDENCE, Oak Bay, near sea, golf links; one or two rooms, communicating bath. E 0094.

BOARD AND ROOM IN PRIVATE HOME, near beach and park. E 0883.

CHERRY BANK—UNDER NEW MANAGEment Hot-water heat. Best cuisine. Rates from $38 up for two meals, $40 for three meals. 815 Quadra. Phone G 0186.

COMFORTABLE FRONT BEDROOM; also single room; close in. 438 Vancouver Street Phone G 7368

GOOD HOME FOR BUSINESS MAN, facing park. 513 Heywood Ave. E 5368

GOOD HOME FOR LADY BOARDERS Piano and radio. E 3373.

PAYING GUESTS

IN PRIVATE HOME ON BEACH DRIVE, overlooking sea and golf course. Magnificent views, artistic furnishings and excellent food. Empire 8258.

OLD ORCHARD HOUSE — FURNISHED rooms. 633 Michigan St. Inspection invited.

PAYING GUESTS, TWO GENTLEMEN; refined home. 418 Belleville Street.

PAYING GUESTS; TWO GENTLEMEN sharing large room, separate beds; refined home; reduced terms; garage. E 0298

ROOM AND BOARD BY THE SEA. 213 St. Charles.

ROOM, WITH BREAKFAST AND DINner, first class; central. Phone E 3459.

ROOM AND BOARD FOR STUDENT OR business girl. 1753 First St. G 3675.

SMALL, CHARMING HOTEL, OSBORNE Court, 817 McClure St. Miss Ewing Tel Garden 5144

THE GROVE—DAY, WEEK OR MONTH. 966 Bank Street. E 5653. Oak Bay car.

THE OAKS, ROCKLAND AVE., SELECT residence with board. Phone E 0443.

THE MAPLES, 1208 YATES STREET—Select room and board; garage Garden 7745

49 ROOMS TO RENT

49A FURNISHED

ATTRACTIVE BED-SITTING-ROOM, warm, cosy, strictly clean; gas, phone. Quiet residential district. Suit lady. Box 464, Colonist.

CLOSE JAMES BAY HOTEL—569 TOronto, cosy room, kitchenette, furnace, garage. E 4785.

COMFORTABLE FURNISHED ROOMS, 633 Broughton Street. Phone E 8671. Men only.

VICTORIA'S FAMILY HOTEL
Rates $1 and Up
HOTEL CECIL
Blanshard at Johnson

49B UNFURNISHED

TWO-ROOM SUITE WITH BATH, CLOSE to Cathedral. G 4650.

2 UNFURNISHED ROOMS AND ONE bed-sitting-room, furnished; furnace, open fire; near town. Phone E 9682.

50 ROOMS WANTED

50A FURNISHED

LADY WANTS COMFORTABLE ROOM, vicinity Quadra School. E 3419.

51 HOUSEKEEPING ROOMS TO RENT

51A FURNISHED

A PLEASANT BED-SITTING-ROOM, kitchen and pantry; close in. 1016 Richardson.

AT 613 COOK—NEWLY DECORATED rooms and suite; moderate rates.

APPLY 915 VANCOUVER ST.—SINGLE rooms and suites, $10 up.

AMBASSADOR APARTMENTS — FULL five-room suite for rent. Two bedrooms, dining-room, Frigidaire, garage. Rent $65.

AT LELAND APTS., SINGLE ROOMS, warm, clean. Everything found. G 7915.

AT 712 VANCOUVER ST.—ONE LARGE room, reasonable rent. G 2066.

ATTRACTIVE HOUSEKEEPING ROOMS, all conveniences. 441 Vancouver. E 9567

AT 1178 FORT—HOUSEKEEPING ROOMS and suites; garage.

BED-SITTING-ROOM, KITCHENETTE, gas range, sink, h. and c. water. E 8473.

COSY FOUR AND TWO-ROOM SUITES, housekeeping rooms, bedrooms. RITZ HOTEL, 710 FORT. G 7155.

CLEAN, COMFORTABLE HOUSEKEEPing rooms with kitchenette. 1134 Fort

COSY ROOM IN QUIET HOME FOR lady, $10 monthly. E 6473.

FURNISHED AND UNFURNISHED housekeeping rooms, with open fireplace and private bath. Ideal situation. 1 block from car Empire 8313.

HOUSEKEEPING ROOMS FROM $10 and $15 up. 1145 Rockland. E 9112.

HOUSEKEEPING ROOMS WITH KITCHenette; also 2-room suite. 602 Cook St.

ONE OR TWO FURNISHED MODERN sunny rooms, with kitchenette; steam heated. 1131 Burdett.

SINGLE OR DOUBLE, QUIET, SELECT; all conveniences. Housekeeping rooms, $8 each. E 2276.

VICTORIA HOUSE, 1114 ROCKLAND Small apartment, kitchenette, hot and cold water; quiet, comfortable G 2538

THREE ROOMS, GARAGE, USE OF kitchen and dining-room. E 1836.

1256 YATES, NEWLY DECORATED furnished rooms, with kitchenette; all conveniences.

1010 LINDEN, CORNER ROCKLAND—Bright, warm rooms, all found. Moderate.

1024 McCLURE ST.—HOUSEKEEPING rooms; hot-water heat. Reasonable.

53 FLATS AND APARTMENTS TO RENT

APARTMENTS—THE NORMANDIE—Prettily furnished (double) corner suite, warm, sunny and first floor up Other attractive furnished suites, fully modern. Reasonable rentals. Phone E 6364.

ALVIN APARTMENTS — SMALL, MODern, steam heated. 1009 Johnson.

AT 645 DUNEDIN ST.—COSY APARTment. G 7783.

APARTMENT, SELF-CONTAINED; close in; warm; home comforts. Apply 1731 Quadra.

A FURNISHED TWO-ROOM APARTment, from $20 to $25 a month; close to High School. Apply 1600 Gladstone Phone E 2848.

AILSA MANSIONS—STRICTLY MODern, but at attractive rentals to suit all pockets; garage E 0061

AT MOUNT EDWARDS, 1002 VANCOUver Street—Newly decorated suites. Phones E 4923. G 4977.

APARTMENT, UNFURNISHED VACANT soon; near park and school; garage Central Park Apartments, corner of Queens Avenue and Vancouver Street Empire 6921

AN ATTRACTIVE SUITE WILL BE available October 1 at Norgrove (furnished or unfurnished); delightful situation; every modern convenience; excellent service. Corner Cook and Park Boulevard. Apply manageress. Phone E 6692.

ARGYLE COURT, 434 LINDEN AVE.—Unfurnished suite. Phone caretaker, E 9962, or owner, G 1851.

A 3-ROOMED FURNISHED SUITE, ALL modern conveniences; reasonable. E 5581.

A REALLY WARM APARTMENT IS what you want for Winter and you can get one, furnished or not, at the Mount Douglas, a brick building. Phone E 4623.

A DELIGHTFUL THREE-ROOM FURnished suite, Fairfield; water, light, heat, telephone, garage; $32.50. Available October 1. Box 66, Colonist.

BON ACCORD, 845 PRINCESS—FULLY furnished; central; homelike G 0160

BRAND NEW, SUNNY, WELL FINISHED modern suites, at the new Duchess Apartment, Fort and Duchess. Nothing better, personal attention given. Rent very reasonable. Caretaker, E 6940; owner, G 7758.

BROADWAY COURT, 443 SUPERIOR—Quiet; select; walking distance. Suites, unfurnished, are spacious, convenient and comfortable. Automatic heating. E 3022.

BELWIL APTS.—FURNISHED SUITES; reasonable; gas. Phone G 0220.

CRESTA-LINDA — WARM SUITE, SEParate entrance. G 3542, G 6667.

53 FLATS AND APARTMENTS TO RENT (Continued)

DUNELM APARTMENTS, MARINE Drive, ultra modern suite, with garage. E 8581.

FAIRFIELD — FOUR LARGE SUNNY rooms, with two balconies; beautiful view of water. Moderate rent. G 8657.

FAIRFIELD HOUSE—FIRST-CLASS NEW 3-room sunny apartment and garage. central, fine view; $35 Phone G 7341

FURNISHED, HEATED SUITE, LOWEST rent available, in Fairfield. G 8598.

GABLES, LINDEN AND FORT. APARTments unexcelled. Phone E 0480.

HAMPTON COURT — UNFURNISHED apartment; sitting-room, dining-room and one bedroom. G 5611

HUMBOLDT APTS.—FURNISHED SUITE (ground floor); $3.50 up; close in G 0139.

LARGE FOUR AND FIVE-ROOM FURnished flats, splendid location; oil heated; low rent; garage. Phone E 8468.

MARINE CHALET, OAK BAY - VICtoria's finest furnished kitchenette apartments, steam heat, electric refrigeration. Near beach, car line, golf links Special rates to permanent tenants E 5531

MT. BAKER COURT, NEWPORT AVE Delightful three-room suite, unfurnished: close to Oak Bay beach and Windsor Park. Low rent. Apply Munday's Shoe Store, 1303 Douglas Street.

MODERN 2-ROOM FURNISHED SUITES, $16 per month, including light, water and garage. Maynard's Bungalow Court, 765 Hillside Avenue.

ONE MONTH FREE — WELL-HEATED, unfurnished suite, apartment block, best part of city. Adults only. Owner, Box 323, Colonist.

RHYL-VILLE, NEAR CATHEDRAL — Modern 2 and 3-room furnished suites, $13, $35 and $27.50. E 8546. 1007-11 Collinson Street.

ROCKLAND COURT, NEXT GOV'T House; quiet and countrified, yet modern; central heating and open fires. Two suites available, $35, $50. E 6885 or G 6640.

SAVOY MANSIONS — FURNISHED OR unfurnished suites, one or two bedrooms, electric kitchen, bath. G 6622.

"Next Door to Everything in Town"
BEVERLEY HOTEL APARTMENTS
734 Yates Street, Off Douglas

SIX STORIES of comfort and economy We specialize in light housekeeping suites, but also have nice bedrooms and unfurnished rooms. You are cordially invited to come and see for yourself. Unlimited steam heat, hot water, gas, light, phone, elevator service.

Jas. A. Griffith, Prop. Phone E 9914

SCOTT APTS. — REASONABLE RATES Transient, resident. Inspect. E 6311.

SEACROFT — BEAUTIFUL SEA VIEW; furnished and unfurnished suites; all electrical; garage. Phone G 5111.

TREBARTHA, 1046 VIEW ST.—FULLY modern suites, fireproof building, close in. Very reasonable rents. G 4456.

WELL-HEATED, SUNNY SUITE, FURnished or unfurnished. 340 Linden

FOR RENT

WE HAVE SEVERAL APARTMENTS in different parts of the city, close to town, well heated and comfortable, with excellent service. Let us show you these.

THE ROYAL TRUST COMPANY
1302 Government Street
Phone E 4136 or E 9013

2 OR 3 ROOMS, WELL FURNISHED: furnace, fireplaces, gas (garage optional). Very reasonable. E 5365.

2 ROOMS, GARAGE, USE OF KITCHEN, dining-room. Gonzales. References required. E 1838.

3 ROOMS; GARAGE; USE OF KITCHEN and dining-room. E 1836.

2-ROOM FURNISHED SUITE, ALL CONveniences; low rent. 313 Vancouver.

$35.00 — UNFURNISHED THREE-room up-to-date apartment on ground floor of well heated fireproof building, within walking distance of town. The Royal Trust Company, E 4136 or E 9012.

55 HOUSES TO RENT

55A FURNISHED

AT CADBORO BAY — CLEAN FURnished cottages, from $15 mo. E 8795.

A FURNISHED FOUR ROOMS, BATH, water and phone, $25.00; close in. Apply 1609 Gladstone Avenue.

A FURNISHED MODERN FOUR-ROOM bungalow; garage; furnace. Apply 1609 Gladstone Avenue. Phone E 3845.

A FINELY SITUATED MODERN HOME, overlooking Oak Bay golf links and sea. Three reception-rooms, large hall, excellent library, three double and two single bedrooms, two bathrooms, three toilets, usual offices. Available now Phone G 6124, or evenings E 9095.

DEEP COVE—SIX-ROOM, SIMPLY FURnished house; three waterfront lots; $25. Apply next door to Mrs. Parry, Rose Cottage, Madrona Drive.

FOR IMMEDIATE POSSESSION—FIVE-roomed furnished cottage on Florence Lake, consisting of bedroom, kitchen, living-room, dining nook and large sun porch. One acre ground, with fruit trees and garden. Beautiful surroundings and ideal location for all year round. Very reasonable rent. Write Wm. H. Spencer. Langford P.O.

FOUL BAY WATERFRONT — FOUR-room bungalow; gas; garage. E 2458.

HOUSES, FURNISHED OR UNFURnished, for rent or sale on easy terms Fred. M Russell, 112 Pemberton Bldg.

OWNER OF VERY SUPERIOR HOME, choice location, overlooking park, well furnished, will lease at nominal rent to responsible tenant for one year to have the property properly looked after. Phone G 6041, Roseveer & Gordon, Ltd., 110 Union Building.

5-ROOM FURNISHED HOUSE, WITH garage, close in. Apply 3521 Blanshard.

3-ROOM FURNISHED HOUSE, JAMES Bay, close in. Phone G 6936.

55B UNFURNISHED

439 WALTER AVENUE—5-ROOM BUNgalow; 2 bedrooms; vacant ... $15.00
215 Wildwood Ave.—4-room bungalow; garage; vacant ... 20.00
2945 Orillia St.—5-room bungalow; furnace, garage ... 21.00
1439 Mitchell St.—5-room bungalow, furnace ... 22.50
843 Hampshire Rd.—5 rooms, wired for electric range; furnace ... 26.50
1360 Hewlett Place—5 rooms, 3 bedrooms, furnace garage ... 26.50
812 Newport Ave.—8-room stucco semi-bungalow; garage; hot-water heating ... 40.00

PEMBERTON & SON
625 Fort Street Phone G 8124

TWO HOUSES, 7 ROOMS, 4 BEDROOMS, den, large living-room, extra toilet; near car and school; $18.00 each.

7-ROOM HOUSE, FOUL BAY, REDUCED to $35.00.

LARGE HOUSE, CLOSE IN, 2 BATHrooms, 5 bedrooms, billiard room and table; double garage.

NEW BUNGALOW, GORDON HEAD.

J. H. HOLLAND, 206 PEMBERTON BLK

OAK BAY AVENUE—6-ROOM BUNgalow ... $35.00
Oliver Street, close to the beach—8 rooms, including store ... 25.00
Minto Street—6 rooms, modern ... 25.00
Moss Street—5-room bungalow ... 30.00
Linden—8 rooms, 2 bathrooms, hardwood floors, h.w. heating, new ... 50.00

KER & STEPHENSON, LTD.
1205 Government St. Phone G 4127

A RENTAL BARGAIN — FIVE-ROOM stucco bungalow, mile circle, fireplace, furnace, breakfast nook, built-in features; $35 month. Immediate possession. Listing 350. The Griffith Co., 813 View Street.

ATTRACTIVE NEW SEVEN-ROOM story-and-a-half stucco house in Oak Bay, close to school and buses. All modern conveniences; double garage; linoleum on kitchen floor, and electric range. Available on lease to reliable tenants. For information apply

HEISTERMAN, FORMAN & CO.
608 View Street Phone E 4181

COMFORTABLE 6-ROOM HOUSE, MODern; garage; Oak Bay. E 3137.

55 HOUSES TO RENT (Continued)

DUPLEX HOUSE, 3 ROOMS, FULLY modern, range, basement, blinds; close in; adults. Apply at 1702 Vancouver Street and Balmoral Road.

FOUR-ROOMED MODERN BUNGALOW, bath, basement; garage; Victoria West; $15. E 5718.

FOR RENT — A VERY ATTRACTIVE 5-roomed bungalow, modern in every way, at Mount Tolmie; furnace, garage, good garden and fruit trees; rent $20. Lee Parsons & Co., Ltd., 1323 Broad St.

FOR SALE OR RENT—1050 SOUTHGATE Street—Ten-room house (8 bedrooms), sunroom, pantry, sleeping porch, bathroom, 2 toilets, large basement, furnace; full-size lot, good garden. Would make an excellent duplex or apartment house. Apply to D. Fraser, Colonist Office.

FOUR-ROOMED, MODERN, CLEAN COTtage, central. Apply 1152 Yates St.

FURNISHED SIX ROOMS, NEAR SEA and park. Four rooms, Foul Bay. E 3581.

RENTAL SERVICE

HOUSES, APARTMENTS, furnished and unfurnished Rents to suit everyone. A good selection. See us before you decide. Heisterman, Forman & Co., 608 View St.

MODERN HOUSE, NEWLY DECORATED, 461 Quebec Street. Third house from Parliament Buildings

NICE MODERN SIX-ROOM HOUSE, furnace heated, garage and tennis court; corner Beechwood Avenue and Fairfield Road; low rent to suitable tenant. Phone owner, E 0746.

ON BUS LINE, CLOSE TO STREET cars, upper half of a two-family house, unfurnished; everything separate, hot-water heated, gas range, gas fireplace; use of lawns, flower, fruit and vegetable gardens. Moderate to suitable tenant. G 1778.

RICHMOND RD., SAANICH; 5 ROOMS, furnace and garage; $30. Oak Bay Ave., 6 rooms, furnace and nice lot, $25. Robertson St., 7 rooms, furnace and garage, $23.50. Near High School, 5 rooms, furnace and garage, $30. A. A. Meharey & Co., 634 Fort St. E 1157.

SNAP — MODERN FIVE-ROOMED BUNgalow, with garage and large garden, one block car and High School; $15.00 month. 1260 Pembroke, phone E 3062.

THREE-ROOMED HOUSE, TWO-PIECE bath, $13.50 per month. Phone E 0001, Saanich Realty.

4-ROOMED COTTAGE, 774 HILLSIDE, Apply 1905 Blanshard.

$22.50 PER MONTH—JAMES BAY. Four-room bungalow, near Parliament Buildings (just three years old); living-room, kitchen, bathroom, two bedrooms; open fireplace, gas, garage, full cement basement. Immediate possession. Phone E 5873 for key.

5-ROOMED BUNGALOW, 3-PIECE BATH-room, furnace, garage Carrick Street, off Foul Bay Road. E 5101.

822 BAY STREET, $16 MONTH; IN beautiful shape. Phone E 3963.

4-ROOMED BUNGALOW; $15.00 MONTH. E 8768.

6-ROOM HOUSE, CLEAN, CLOSE IN, ON Delta Street; $13.00. Phone E 7013.

5-ROOM BUNGALOW, HOT WATER heated; clean throughout; $32 monthly. Phone E 9669.

57 WANTED TO RENT—HOUSES

57B UNFURNISHED

WE HAVE A WAITING LIST OF TENants for unfurnished houses in all parts of the city. List with us for immediate results. P. R. Brown & Sons, Ltd., 1112 Broad Street. Phone Garden 7171.

61 SUMMER RESORTS

AT CORDOVA BAY — FURNISHED 3-room cottage for rent. For full particulars phone Miss Richards at E 2311 after 1 p.m.

FOR HEALTH AND PLEASURE—NONE better than Shawnigan Station (North), 35 miles from Victoria. Building sites, small farms; cottages, rent by week or month. E. M. Walbank, Real Estate and Insurance, Shawnigan Lake P.O., B.C.

61A COTTAGES AND CAMPSITES

SUMMER COTTAGES AT DEEP COVE; also spacious tenting grounds. Good fishing, boats for hire. Mrs O. Moses, Sidney. B.C. Phone 20X Sidney

62 NURSING AND CONVALESCENT HOME

SUNHILL SANATORIUM — CURATIVE convalescent. Diet a specialty. Swedish massage. E 5031.

SAANICH HEALTH CENTRE, NURSING and Convalescent Home, Royal Oak, B.C. An ideal place for convalescents and elderly patients Reasonable terms. Write, or phone G 4979.

63 POULTRY AND LIVESTOCK

63A POULTRY AND SUPPLIES

PULLETS — SWAN LAKE CHICK Hatchery, Swan St. Empire 0091.

63B HORSES

WANTED — ONE HORSE, ABOUT 1,500 pounds. Box 453, Colonist.

63C CATTLE

FOR SALE — JERSEY COW, FOUR years, milking and bred. Phone Albion 63Y.

FOR SALE — GENTLE JERSEY-AYRshire cow, second freshening; guaranteed no bad faults; fresh in few days. Phone G 4253.

GUERNSEY-AYRSHIRE HEIFER, JUST freshened, quiet, good milker. Phone Belmont 88Y.

JERSEY COW, THIRD CALF, GENTLE, and rich milker. Make fine family cow. Sell cheap. George Brown, Ralph Street, off Douglas.

WANTED — FRESH COW, JERSEY OR Guernsey. Box 453, Colonist.

63F DOGS

FOR SALE — THOROUGHBRED BLACK cocker spaniel, male, two years old, would make a good stud dog; took second prize as puppy in only time shown at Armories, against British Columbia and American dogs; strong and healthy; $15.00. No papers. Box 287, Colonist.

PUREBRED SCOTTISH TERRIER PUPS, $10.00 each. Phone E 6278.

REGISTERED POLICE PUPS, $5 AND $10 566 Brett Ave.

WOULD MAKE FINE HUNTER, BLOOD-hound-Airedale, five months old, female; cheap. Box 358, Colonist.

63X MISCELLANEOUS

BEAUTIFUL GERMAN ROLLER AND standard cage for sale, reasonable. Phone G 7083.

GOOD CLEAN LOCAL HAY, BALED, $18 per ton. Lambert, Lake Hill.

65 AUTOMOBILES

RADIATORS AND FENDERS

AUTO RADIATOR, BODY AND FENDER Specialists. Workmanship that cannot be excelled
EUROESS BROS.
1209 Quadra Street Empire 8231

65A FOR SALE

ALL CAMERON BARGAINS—CHRYSLER 70 roadster, $375; 1926 Star touring, like new, $90; 1929 Model A Ford four-door sedan, $200; 1928 Chevrolet touring, $95; 1926-27 Ford sedan, $65; Buick touring, $40; light closed trailer, $40; Ford light delivery, $40; Ford touring, perfect shape, $30. Cash for your car. Parts for all cars

CLIF CAMERON AUTOS, LTD.
Phone G 6724 1046 Fort

A REAL BUY, HUPMOBILE CENtury "8" De Luxe Sedan, freewheeling transmission ... $895
1929-30 WHIPPET Four-Door Sedan, licence ... $395
1927 FORD Coupe, lots of extras ... $100
1923 BUICK "4" Touring, good shape. $75
1925 Star Four-Door Sedan ... $175
1925 PAIGE Touring ... $150
1925 REO Three-Ton, under body, hydraulic hoist, dual pneumatics ... $650
1927 FEDERAL "6," two-ton, dual pneumatics ... $750
1926 FEDERAL KNIGHT, ton and a half ... $250
1929 CHEVROLET, just overhauled. $375

Parts for All Makes of Cars and Trucks at Low Prices
CLARKE GARAGE
Phone E 8041 931 View Street

FOR SALE—FORD SPORT ROADSTER, 1930, in good running order. Phone E 7230.

FORDOR, MODEL "T," VERY GOOD condition. 1128 Mason Street.

A Mart for Busy Readers—Property for Sale or Trade

65 AUTOMOBILES (Continued)

A REAL GOOD MODEL "A" FORD Tudor sedan, extra good tires, are brand new, upholstery is clean and not worn, licensed and ready to use, only $250. 1926 Dodge De Luxe four-door sedan; two new tires, upholstery is in extra good condition and the mechanical condition leaves nothing to be desired. A real good car to stand up. Only $185
We need late-model cars to wreck. Get our offer before disposing of yours.
W. FRANK CAMERON AUTO PARTS
949-953 View Street Phone E 6632

BUICK SEDAN—MASTER "SIX" FIVE-passenger, in first-class condition. Beautiful Duco finish. Real comfort on the road. $525

FORD COUPE—A handy little car in excellent condition. A lot better than you would expect for so little money. $125
Assortment of Others
H. A. DAVIE, LTD.
McLaughlin-Buick Cars
G.M.C. Trucks
860 Yates Street 851 Johnson Street
Phone Garden 5184

DODGE SEDAN, D.A. MODEL, 1929. This car is equal to new, small mileage $725
CHRYSLER TOURING, in very nice condition $175
FORD ONE-TON TRUCK $75
JEWETT TOURING $100
CECIL EVE MOTORS, LTD.
900 Fort St. Pontiac Sales and Service

PACKARD SEDAN, LIKE NEW; GUARANTEED order, economical running; privately owned. Sacrifice, $495. Phone E 0026.

SNAP—$650 BUYS 1930 ESSEX COUPE, with rumble seat; equipped with Transitone radio. Owner leaving town. Phone G 2860.

USED CARS BOUGHT AND EXCHANGED. Masters Motor Co., Ltd

"JUNKIE" AUTO WRECKER
WANTS 50 late model cars for wrecking. Best cash price paid.
We have spare parts for the following late model cars in stock: 1924-30 Buicks, Cadillac, Chevrolet, Chrysler, Dodge, Essex, Model "A" Ford, Hudson, Hupmobile, Jewett, Paige, Pontiac, Reo, Studebaker, Willys-Knight; also a large assortment of truck parts. Engines from $35 up. S. H. tires, all sizes. Batteries, generators, starters.
PACIFIC AUTO WRECKING CO., LTD.
937 View Street Phone E 7531

WILL PAY CASH FOR 50 USED CARS. Victoria Auto Wreckers, 721 Cormorant. E 8444.

NATIONAL MOTOR CO., LTD.
SALE! SALE! SALE!
1925 FORD TUDOR $65
1926 FORD TOURING, Buckstell axle $95
1927 FORD TUDOR, nice shape $145
1928 WHIPPET SEDAN $295
1928 PONTIAC LANDAU SEDAN $385
1928 DURANT FOUR SEDAN $395
1929 FORD TUDOR $325
1930 FORD TUDOR $395
1930 FORD TOWN SEDAN $485
1927 AUBURN EIGHT CABRIOLET $445
1927 MARMON EIGHT SPORT COUPE $475
One only, BUICK TOURING $65
One only, JEWETT SIX TOURING $95
One only, DODGE TOURING $165
TRUCKS AND DELIVERIES
NATIONAL MOTOR CO., LTD.
818 Yates Street
Ford Dealers
Garden 8177 Terms Arranged

BEGG'S BEST BUYS
Buy Where You Get More for Less!
DODGE D.A. SEDAN, six wire wheels $725
CHEVROLET COUPE, 1930 ..... $525
FORD COUPE, 1928 ..... $125
NASH STANDARD SEDAN, only $450
DODGE (8) SEDAN, 1930. A snap $850
Others to Choose From
BEGG MOTOR CO., LTD.
Yates at Quadra
Used Car Lot—836 Yates
Dealers Dodge Cars and Trucks
Plymouth Cars
Repairs, Radiators, Batteries, Fenders, Bodies, Upholstery and Duco Refinishing
Open Evenings Phone G 1144

THOMAS PLIMLEY, LTD.
Serving the Public for Thirty-Nine Years
DODGE TOURING, splendid condition. $185
PAIGE COACH, hydraulic brakes. $185
NASH SEDAN, 1927, a real bargain. $250
WILLYS-KNIGHT SEDAN, late model, fine order. $295
FORD ROADSTER, 1928. ..... $295
MANY OTHERS
"Ask Any Plimley Used Car Owner"
THOMAS PLIMLEY, LTD.
Established 1892
1010 Yates Street Garden 7181

JAMESON'S USED CARS ARE THE BEST AND CHEAPEST
1930 FORD TOWN SEDAN, in perfect condition, reduced to $375
1927 PAIGE COACH, in real nice shape, only run 30,000 miles. $295
1926 CHEVROLET SEDAN, in real nice shape. $295
JAMESON MOTORS, LTD.
748 Broughton St. Phone G 1161

Priced Low But Reconditioned Well
1926 CHEVROLET COACH, motor overhauled and new rear-end gears put in $150
A. W. CARTER, LTD.
831 Yates Street
Open Evenings Tel. E 6632

WHEN YOU BUY A USED CAR HERE YOU MAKE A PROFITABLE INVESTMENT
$595—PLYMOUTH SEDAN, 1931.
$575—CHEVROLET SPORT ROADSTER, 1931.
$525—DE SOTO COUPE, 1929.
$495—FORD COUPE, 1931.
$425—FORD FORDOR SEDAN, 1930.
$395—DURANT SEDAN, 1929.
$315—CHEVROLET COACH, 1929.
THE MOTOR HOUSE (Victoria), LTD.
Chevrolet Dealers
Phone E 1107 971 Yates Street

1929 OLDSMOBILE SEDAN $539
1929 CHEVROLET SEDAN $379
1926 BUICK SEDAN $279
1929 STAR COACH $179
1927 FORD COACH $135
Car Sales Dept.
JONES BROS. SERVICE STATION, LTD.
Cor. Yates and Quadra Phone E 4021

1928 CHEVROLET 2-TON TRUCK, woodbox, four-speed transmission, good running order; $300 cash. R. C. Mason, 1842 Foul Bay and Marine Drive.

1929 PONTIAC COUPE. PERFECT condition, $450. Hicks, Vancouver Island Coach Lines.

65 AUTOMOBILES (Continued)

SALE SALE SALE
1928 ERSKINE COACH $295
1927 STAR BROUGHAM $185
1930 WILLYS "6" COUPE $325
1929 PLYMOUTH SEDAN $275
1930 WILLYS-KNIGHT SEDAN $450
1927 ESSEX COACH $165
MASTERS MOTORS, LTD.
869 Yates Street Phone E 3541

TODAY'S BEST BUY
NASH 1927 SEDAN (STANDARD SIX)
Exceptionally fine value. Mechanically in very good order, good tires, original paint fair. A real bargain, reduced over $200. Trade in that open touring car; enjoy closed-in economical transportation during the cold Winter months. TODAY'S BEST BUY $250
OTHER GOOD BUYS
FORD 1929 ROADSTER $295
FORD 1929 DE LUXE COUPE $395
DE SOTO SPORT ROADSTER $535
MANY OTHERS
"Ask Any Plimley Used Car Owner"
THOMAS PLIMLEY, LTD.
1010 Yates Street Garden 7161

66B WANTED

DO YOU WISH TO SELL YOUR CAR for cash? We will display your car in our showroom, advertise, handle the selling, financing and trade-in for a moderate commission. Car Sales Dept., Jones Bros. Service Station, Ltd., corner Yates and Quadra. Phone E 4021.

LATE MODEL SMALL CLOSED CARS bought for cash. Thomas Plimley Ltd. G 7161

USED CARS BOUGHT FOR CASH.
JAMESON MOTORS, LTD.
748 Broughton St. Phone G 1161

WANTED FOR CASH, SMALL MODEL coupes and sedans, 1930 and 1931. Ross Motor Co., Ltd., Yates and Quadra.

$100 CASH FOR COUPE OR ROADster. Garden 7062.

69 BUSINESS OPPORTUNITIES

ATTRACTIVE LETTERHEADS ARE an important asset in your office. We can supply you with ideas that will make a lasting impression. Let us show you samples of our work.
THE COLONIST
1311 Broad Street Phone G 5241

GROCERY AND CHINA—STOCK AND fixtures, $1,600 cash price. Old established business. Box 9843, Colonist.

GREENHOUSE FOR RENT AS GOING concern; tourist house and full equipment. For details and terms apply P.O. Box 1117, Victoria, B.C.

$350—FOR SALE. A BARBER SHOP, doing excellent business; terms. Box 219, Colonist.

69A AGENTS' OFFERINGS

$1200—DOWNTOWN CIGAR STAND, doing nice ready-money trade in magazines, smokes and candies. Splendid opportunity to make good living.

$14,000—SPLENDID APARTMENT business. Quiet select neighborhood. Shows excellent returns. $3,000 cash will handle.
ROSEVEAR & GORDON, LTD.
Phone G 6041 110 Union Bldg.

70 BOATS AND ENGINES

BOAT LUMBER, CEDAR, SPRUCE AND oak stock, low prices. Spruce oars, $1.25 per pair, shaped. DALZIEL, G 1422.

FOR SALE—29-FT. CABIN LAUNCH, value $500. Will take smaller boat part exchange. Box 160, Colonist.

WANTED—CABIN CRUISER, ABOUT 32 feet, marine engine, cheap, cash. Box 449, Colonist.

71 BUSINESS DIRECTORY

BRICK AND CEMENT
CHIMNEYS, FIREPLACES (SPECIAL designs), cement sidewalks, basement floors, Hersepool, 283 Davida. G arden 1643

CARPENTERS
WHEN YOU BUILD GET McMILLAN'S PRICE. HE'S RELIABLE. E 6536.

DYEING AND CLEANING
CITY DYE WORKS — GEO McCANN, proprietor. 844 Fort St. Phone G 1621

DRYGOODS—WHOLESALE
WHOLESALE DRYGOODS — TURNER, Beeton & Co., Ltd., wholesale drygoods importers and manufacturers Men's furnishings, tents. "Big Horn" Brand Shirts, Overalls. Mail orders attended to.

EMBOSSED STATIONERY
PRIVATE STATIONERY EMBOSSED IN any design or color. The Colonist Commercial Printing Dept. Garden 8241

PUBLIC STENOGRAPHERS
ETHEL SEYMOUR, 307 CAMPBELL Building, Douglas Street. Phone Garden 2526. Authors' manuscripts, law and general. Strictly confidential.

FLOOR SURFACING
OLD FLOORS RENOVATED AND FINished. Special price average $6.50 per room. V.I. HARDWOOD FLOOR CO., 707 Johnson Street Phone G 7314

WESTERN FLOOR SURFACING CO
454 Gorge Road Empire 8915
Laying, Sanding and Finishing
Old Floors a Specialty

LITHOGRAPHING
LITHOGRAPHING — LITHOGRAPHING, engraving and embossing. Nothing too large and nothing too small. Your stationery is your advance agent. Our work is unequaled west of Toronto. The Colonist Printing & Publishing Co., Ltd.

PRINTING
WHY SEND YOUR PRINTING ORDERS East, when you can get them done better, quicker and at the same price at The Colonist Printing Department?

RAZOR BLADES
OUCH!—THAT BLADE! THIS NEVER happens with Myatt's; they're always good.

WOOD
ALL BEST DRY CORDWOOD, 12-INCH, $5.75; 10-day special. Bark slab, $4.50. G 0122.

ALL DRYLAND WOOD, NEVER BEEN in water. Millwood, $4.00 cord; mixed millwood, $4.50. Dominion Fuel Co., G 3715.

BARK (EXTRA HEAVY), $7 CORD. Shoaks, cordwood, dry slab, and all coals. The Heat Shop, 706 Fort. G 2343.

BEST CEDAR WOOD, $2.00; MIXED cedar, $1.50 load. Phone E 0722.

COOPERAGE BLOCKS, $5.50 CORD; stove, $4.50; kindling, $4; dryland, $4.50. G 1841.

CORDWOOD SAWN ANY LENGTH; DANgerous trees topped or limbed. E 6666

COOPERAGE WOOD — BLOCKS, $3.25 Stovewood, $2.50. Kindling, $2. G 2341.

PEMBINA PEERLESS COAL, ALBERTA; No. 1 cordwood. F. T. Tapscott. G 8263, E 4439.

SHAWNIGAN DOUGLAS FIR WOOD COMPANY
Agents for Shawnigan Lake Lumber Co.
$4.50 CORD. Inside blocks, $6 cord. Kindling, $5. Bone-dry slab, $5.50 cord. Cordwood, $6.25. E 3014; night E 8842. 2300 Government Street.

DRYLAND SLABWOOD
RODGER WOOD COMPANY
Alpha Street
Phone G 7214 Night G 5062

9 CORDS BEST FIR CORDWOOD, $9; stove lengths, $8 cord. Premier Fuel Co. G 8053; night E 3760.

Double Service in Want Ads

You can telephone your answers as well as your classified advertisements to The Colonist. Readers are often interested in Want Advertisements that do not carry the names or addresses of advertisers, but a Colonist box number. For the accommodation of those readers who find it inconvenient to write an answer, and to serve the advertiser better, we will take replies to Box Numbers over the telephone.

The Colonist service is available from 8 a.m. to 10 p.m., excepting Sundays. Phone Empire 4114.

72 PROFESSIONAL DIRECTORY

OSTEOPATHIC PHYSICIANS
DR. VERNON B. TAYLOR, REGISTered and licensed, 406-7-8 Belmont Building. Phone Empire 7523.

76 EXCHANGE—REAL ESTATE

CHARLES F. EAGLES, 929 SAYWARD Block. Exchanging real estate is my specialty. First-class exclusive listings.

CLEAR TITLE MODERN SIX-ROOM bungalow, full basement, garage, furnace, ¾ acre, fruit trees, etc., tennis court, small store, gas tank and pump; Saanich taxes; good location within two-mile circle. Owner would prefer modern six-room bungalow in Oak Bay. Box 295, Colonist.

EQUITY OF $4,500 IN MODERN OAK Bay home, in good locality, overlooking sandy beach and Straits, for improved or unimproved acreage or fruit farm, inside ten-mile circle. Owners only, Box 431, Colonist.

EXCHANGE EQUITY OF $750 IN FOUR-acre chicken ranch, value $1,750, for small house in city or Saanich. Greenwood, 1406 Douglas Street.

METCHOSIN DISTRICT — NINE-ACRE farm; five-room bungalow; barn for three head; chicken house, 300 birds; other buildings, etc. Exchange for property in or near Victoria.

WOODLANDS ROAD—Six-room bungalow to exchange for one near Parliament Buildings.

MONTEREY AVENUE—Six-room home to exchange for four or five-room bungalow.
Submit all your exchanges to
ED. SPENCER.
Suite 62, Surrey Block, 639 Yates. G 6634.

NEWLY-BUILT MODERN GREENHOUSE at a bargain. Would consider suitable acreage in exchange. Price $6250

MODERN six-room bungalow at sacrifice price, or would exchange for Vancouver home. Value ... $3200

GOOD six-room home, Fort Alberni, clear title, would exchange for modern Victoria property. Cash for balance. Price $2600
ROSEVEAR & GORDON, LTD.
Phone G 6041 110 Union Bldg.

VANCOUVER — FIVE-ROOM BUNGAlow, good district, valued $3,000. Owner will trade for Victoria property and pay difference in cash if necessary. Douglas, Mackay & Co., 1314 Broad Street, Victoria.

WANTED — SMALL ACREAGE, SUITable for chickens, etc., close in, to value of $1,000 for equity in four-room house and double lot in Los Angeles, California. For particulars apply Box 434, Colonist.

WANTED — HOUSE WITH 4 OR 6 bedrooms in exchange for 9-room bungalow.

WANTED—4 OR 5-ROOM BUNGAlow in Cloverdale or Tennyson Avenue district, in exchange for 6-room bungalow in Burnside district.
R. MORTON, 130 PEMBERTON BLDG.

WANTED—HOME WITH LITTLE LAND and waterfront, near Victoria. Have clear income property and good city business lots here. M., 820 11th St., Santa Monica, California.

WILL EXCHANGE EQUITY IN DUPLEX stucco bungalow for four or five-room bungalow. What offers? Box 481, Colonist.

160 ACRES ON VANCOUVER ISLAND, $12.50 per acre, near store, post-office, sandy beach. Exchange for house or launch. P.O. Box 73, Victoria, B.C.

78 HOUSES FOR SALE

4 ATTRACTIVE FIVE-ROOMED COTTAGE, in good order, standing in about two acres, garden and garage. Close to church, school and P.O. Price only $1,000. C. Wallich, Real Estate and Insurance Agent. Cowichan Station, B.C.

ATTRACTIVE 5-ROOM BUNGALOW, exceptional value, splendid condition, ½-mile circle; taxes $32; clear title. Reduced for immediate sale. $1,100. 1608 Rebecca Street, Pandora.

OAK BAY
In a Very Desirable District, Close to Car Line, Bus, Stores and School

A MODERN stucco bungalow, with 3 good bedrooms on one floor, large sitting-room with an open fireplace, high ceilings and plenty of windows, having a southern exposure, also a sunroom, dining-room and a well appointed kitchen with all modern labor-saving appliances, washroom, splendid bathroom with first-class plumbing fixtures and fittings. Large basement, furnace and garage. Good garden, with bearing fruit trees. Owner is leaving town and has placed a price to insure selling.

$5000
KER & STEPHENSON, LTD.
1205 Government Street Victoria, B.C.
Phone G 4127

CHARMING COUNTRY HOUSE, TEN miles from Victoria, twenty acres, stream running through property, house modern. Would sell or exchange equity $4,500. Box 447, Colonist.

DUPLEX BARGAIN — "LIVE IN ONE free" and rent the other—Two four-room (with bathrooms) apartments. Nice grounds, fruit trees, garage, etc. Only $3,000, terms; discount for cash. Listing 1400. The Griffith Co., 613 View Street, phone E 7181.

HOUSES FOR SALE. WILL BUILD TO suit. Terms. R. A. Green Lumber Co., G 7614.

JUST OFF Pandora Avenue and Chambers Street—Six-roomed house (rented at $15) $650

STILL ANOTHER SACRIFICE — Six-roomed house, off Blanshard Street $750

OFF UPPER GORGE ROAD — Seven-roomed modern residence. $3000 Reduced from $4,500 to .....
H. G. DALBY & CO., LTD.

YOU ONLY REQUIRE $150
To Secure Possession of This Well-Built and Attractive
SIX-ROOM RESIDENCE
MODERN in every respect and in first-class condition. Has built-in features, HARDWOOD FLOORS, cement basement, NEW FURNACE, laundry tubs, special electric wiring; electric range included; garage.
Nicely situated in a high location. We can thoroughly recommend this at only
$3150
On very easy terms, equivalent to a moderate rental.
SWINERTON & MUSGRAVE, LTD.
630 Broughton Street
(Note Our New Address)

NEAR THE CAR LINE, BURNSIDE DISTRICT—A VERY COSY BUNGALOW of four rooms; basement; open fireplace in sitting-room; bright kitchen and pantry; two nice bedrooms; three-piece bathroom. Lot 50 x 130. Fruit trees bearing and poultry house. Price only $1,400, reduced from $2,000; terms $350 cash, balance like rent.
ROBERT GRUBB & CO.
312 Sayward Building, Victoria, B.C.

$2300 BUYS 4-ROOM STUCCO BUNGalow, Oak Bay. Terms arranged. Phone G arden 1238.

78 HOUSES FOR SALE (Continued)

A SPLENDID HOME REASONABLY PRICED
NEW COTTAGE OF FOUR ROOMS, situated on a good lot, just outside the city limits. Fireplace in living-room, tiled sink, edge-grain floors, concrete foundation, garage.
Price $1,800, on Terms of $500 Cash.
MARA, JONES & CO., LTD.
1212 Broad Street Phone E 3622

FOR SALE OR TRADE
OAK BAY—New modern, attractive bungalow in Oak Bay, near beach and school. Owner will trade.

NORTH QUADRA DISTRICT—New stucco bungalow of four rooms; large lot; low taxes.

SHELBOURNE DISTRICT—New bungalow of three rooms, open fireplace, built-in bath; beautiful; good site; one acre, with oaks and rock. Trade for acreage.

PENTICTON FRUIT FARM—Ten acres; four rooms. Trade for what have you in Victoria.
NOTE—We have a large list of exchanges, priced at today's value. We may be able to exchange yours.
P. R. BROWN & SONS, LTD.
1112 Broad Street Phone G 7171

ORCHARD HOME
ONE-QUARTER ACRE FULL-BEARING orchard, 30 trees choice fruits, grape vine. Four-roomed cottage in first-class condition, full cement basement. Garage and chicken house, cement walks. Owner's employer has moved him to Mainland and he offers this attractive property for
$1200 ON TERMS
ALFRED CARMICHAEL & CO., LTD.
1210 Broad Street
No Information by Phone

SAANICH MUNICIPALITY—CLOSE IN THIS IS A REAL SNAP
Well Worth $2,000—Reduced to $1,300
THIS attractive four-roomed bungalow, with extra room in cemented basement. Open fireplace. Very high basement. Large and small fruits. Large lot. Yearly taxes only $12.50. Garage. Title clear. Why pay rent? Immediate possession.
H. G. DALBY & CO., LTD.
824 View Street (Opposite Spencer's)

WILL SACRIFICE $1,000 OAK BAY HOME SITE, BEST RESIDENTIAL SECTION, FOR $550.
OWNER, BOX 399, COLONIST.

COWICHAN BAY WATERFRONT
WELL-BUILT small house of artistic design, with view from each room, stucco construction. Garage, boathouse, chicken house and log cabin of three rooms. Five acres good land with nice sandy beach, 900 ft. waterfront. Land cleared except for shade trees. Good Excellent water supply. Price...$4000
CROSS & CO.
Belmont House Opposite P.O.

ONLY A COTTAGE SMALL!
WHERE one can enjoy comfort before a large log fire in a rustic fireplace. A dining-room, two bedrooms, kitchen and bathroom on ground floor, and another bedroom upstairs. There will be no car fare as it is only five minutes' walk from the Postoffice, and the lot, which is 70 ft. x 120 ft., has nice garden and garage. Owner is leaving soon for the East, and has put the price down for a quick sale to . $1500
(This Requires QUICK Action)
THE ROYAL TRUST COMPANY
Exclusive Agent
E 4126 Res. G 4019

FOR SALE OR EXCHANGE
$400 CASH
—balance approximately $27.50 per month (low taxes), or $400 cash and balance for closer-in bungalow, will buy modern and attractive cream-colored stucco bungalow of six rooms, including new electric light fixtures, blinds and inlaid linoleum in bathroom, situated on Victoria Avenue (south of McNeill). Blue Line bus passes the door. Full cement basement with fuel space, wash tubs, coal bin. Two bedrooms downstairs; nice room upstairs, which is plastered, has clothes cupboard and two windows which keep room cool in Summer. Hardwood floors in hall, living and dining-rooms; other floors No. 1 edge-grain. Open fireplace in living-room; lovely front and rear porches; three-piece bathroom with built-in tub and shower. Wired for radio connections. Solidly-built back fence and neat-appearing fence at front. Only one window facing north.
PRICE
$4400
Reply to Suite 1, 604 Fort Street, or Postoffice Box 874, City

$700 BUYS A NICE BUNGALOW OF three rooms, garage and outbuildings. Close in. All in good shape.

$1600, TERMS, will buy a modern duplex in James Bay. A good home for yourself and $20 per month from other suite. This is an outstanding bargain, and we would advise early inspection.

$2000—NORTH QUADRA — Buys a lovely four-room bungalow; open fireplace, full cement basement, fine view of sea and mountains. Saanich taxes. Easy terms.
E. E. HEATH
625 Yates Street Phone E 4041

$1350 TERMS, JUST ON OAK BAY boundary, very nice three-room bungalow. Three-piece bathroom, full basement, nice lot in garden and shade trees. Taxes low. Fairly large rooms.

$2000 NORTH QUADRA, NEW FOUR-room bungalow, well constructed with all bright rooms. Open fireplace, full cement basement, fine view of sea and mountains. Saanich taxes. Easy terms.

$3900 CLEAR TITLE. CLOSE IN. Modern six-room stucco bungalow, new, with 2½ acres of real good land in pasture, also lovely gardens. Garage, etc. Low taxes. Immediate possession.
E. E. HEATH
625 Yates St. Phone E 4041

$2650
OAK BAY STUCCO BUNGALOW
OF four extra large rooms, half cement basement, garage. This home, just finished, is a good buy at $2,650, on terms. Large living-room with fireplace, large kitchen, two very fine bedrooms with closets, three-piece Pembroke bath. All rooms bright and sunny. Lot fenced. High ground. You can't go wrong buying a home like this.

$1150 — 4-ROOM bungalow, Gorge district. Full basement, garage. 3-piece new bath. Low taxes. Looks like a real good buy at this price.
W. J. GILLILAND & CO.
1303 Douglas St. Phone G 7241

$750 — HALF-MILE CIRCLE, FIVE-room bungalow, basement, good lot. A real buy, on terms.

$850 — $250 CASH — SCOTT STREET, near Haultain, cottage of four rooms, toilet but no bath, basement. Taxes $52.00. Don't miss this.

$1300—JAMES BAY. CLOSE IN, A cottage of four rooms, fully furnished; easy terms.

$1850 — VICTOR STREET, NEAR Haultain, a lovely little bungalow of four nice rooms, basement, garage; good lot, ornamental and fruit trees; linoleum, blinds and circulating heater included. This is a snap. Terms.
INDEPENDENT INSURANCE AGENCIES, LIMITED.
574 Yates Street Phone G 1954

4-ROOM BUNGALOW, FULLY MODERN. Quick sale, terms or cash. G 6439.

$2512 BLANSHARD STREET, A GOOD bargain at $700. Will have to be seen inside to be appreciated. E 3963.

78 HOUSES FOR SALE (Continued)

Established 1863
Fire and Automobile Insurance at Current Rates
SAANICH ACREAGE—LOW TAXES
WHAT SAFER INVESTMENT than a few acres in the country? Prices were never lower than today. Buy now.

THREE-ACRE BLOCKS on Blenkinsop Road at low price of $220 an acre. Some nice oak trees, a little rock, balance good land. Fine outlook.

GORGE ACREAGE, with 300 feet of waterfront, beautifully treed, excellent land. Very low taxes. In four-acre blocks at $300 an acre. Fancy, this low price for choice waterfront.

ONE-ACRE BUILDING SITE, situated in low tax area. High ground, southern exposure, view of sea and Olympics. Oak trees; enough rock for laying out a beautiful rock garden; 110 feet of street frontage. Offered at the ridiculously low price of $1,000. See it today.

LOTS! LOTS! Several nearly quarter-acre lots, on high ground, with oaks and a little rock; inside two-mile circle. Fair taxes; one block from car line. Offered for only $300 each.

HOUSE BARGAIN. Fairfield, good location, family house, seven rooms; large living-room, den, three bedrooms, five closets; separate toilet; new furnace. Nice outlook, with view of park and mountains. A snap for cash at $3,350.

$800 CASH buys five-room cottage (no basement), and EIGHT ACRES of land, in Saanich, about five miles out. Some timber, some bottom land, partly cleared.
THE B.C. LAND & INVESTMENT AGENCY, LTD.
922 Government Street G 4115

WATERFRONT SUMMER HOME SACRIFICED
85 FEET WATERFRONT BY 175 FEET deep, with nice sandy beach; five-room bungalow, fully furnished; electric light; boathouse and landing, two power-boats. This has cost owner to date around $3,000, he authorizes us to sell at only $1,200. An ideal place at any time of the year to spend week-ends. Call and get particulars.
W. J. GILLILAND & CO.
1303 Douglas St. Phone G 7241

80 PROPERTY FOR SALE

A MOST PICTURESQUE SITE
FOR A HOUSE, AMONGST ROCKS, shades and oak trees, with a panoramic view of the city, evergreen hills, sea and mountains, can be secured on this property of four acres, situate on Tattersall Drive, just off Quadra Street in Saanich, and within the two-mile circle. The site will be most secluded and there are opportunities for a wonderful garden.
In order to be able to settle up an estate which has an interest in this property, we have been authorized to offer it at $3,000—equal to $500 per acre, and less then $75 for a fifty-foot lot.
Let Us Show You This
THE ROYAL TRUST COMPANY
Real Estate Dept.
1202 Government Street Phone E 4126

82 ACREAGE FOR SALE

SAANICH
ACRE OF LAND, THREE-ROOM COTtage. Very neat cottage of three rooms, water and light. Land is all cultivated to fruit and vegetables. This property is situated in the Gorge district. Price $1,250, on terms of $250 cash, balance as rent.
JOHN GREENWOOD
Bank of Toronto Bldg., 1405 Douglas St.

CORDOVA BAY — 20½ ACRES BEST soil, a few trees, first time advertised. Will be sold very cheap. E 7012.

FORTY ACRES, DWELLING, BARN, several acres cleared, about fifteen miles out, at $750

FIFTEEN ACRES, about half cleared, barn, young orchard, trout stream. This property is only seven or eight miles from the city and is a bargain at the price, ... $2000

FIVE ACRES and new five-room bungalow, inside the three-mile circle, close to High School, day school and bus service. An investment that will grow in value. Price only, (terms) $3500
HUGH MAY
402 Union Bldg. Phone E 1614

SAANICH BARGAIN—SIX ACRES OF good land, five cultivated, six-roomed house, outbuildings. Close to sea, Patricia Bay. Price $2,100. Greenwood, 1405 Douglas Street.

$600—FIVE ACRES LAND, CLEARED, level, on main road. Good location. Terms. SPARLING, Estate Agent, Sidney, B.C.

84 ACREAGE WANTED

SMALL ACREAGE, VANCOUVER ISLAND, with or without house. Lowest cash price. Box 471, Colonist.

85 FARMS FOR SALE

CIRCUMSTANCES COMPEL SACRIFICE of a farm—a home. Ministers Old Country estate; 60 acres, over half cleared, clay soil; Langley vicinity. Spacious, sunny, like new, six-room house, beamed and panelled dining-room, fronting on lawn fringed by fine shade trees, supported by bearing orchard. Such a home rarely seen on farms at this price. Good water, cow barn, silo, stable, feed barn, some crop, a gem of modern turkey off imported stock. Mortgage $2,400, over 20 years; equity $2,400; part trade considered. Deal direct with owner, 401 Credit Pioneer Bldg., Vancouver. Phone Trinity 5843; eve. Point Grey 793R.

POULTRY FARM: ACCOMMODATION for over 1,000 birds, in good order, and other buildings. Five-roomed house with sleeping porch, bathroom, veranda, etc. Excellent water supply. Standing in 17 acres, with 6 in crop. Price only $3,300. Can be purchased on very easy terms.
C. WALLICH
Real Estate and Insurance Agent
Cowichan Station, V.I.

87 FARMS WANTED

WANTED—FARM TO RENT, 20 TO 30 acres, cultivated, Saanich property. Box 457, Colonist.

THE CORPORATION OF THE DISTRICT OF SAANICH
NOTICE TO HUNTERS
NOTICE IS HEREBY GIVEN that shooting is prohibited in the following district in Saanich Municipality:
COMMENCING at High Water mark on Cordova Bay at the Northeasterly corner of Section 34, Lake District; thence Southerly along the Easterly boundary of Sections 34 and 7, Lake District, and the Easterly boundaries of Sections 31 and 32, Victoria District, to the Northerly boundary of Section 41, Victoria District; thence Westerly and following the production Westerly of the Northerly boundary of Section 41 to the Cedar Hill Crossroad; thence Northwesterly along the Cedar Hill Crossroad to Morris Drive; thence Northerly along Morris Drive to Lucas Avenue; thence Westerly along Lucas Avenue to the Saanich Road; thence Northwesterly along Saanich Road to Glanford Avenue; thence Southwesterly along Glanford Avenue to the Southerly boundary of Section 100, Lake District; thence Westerly along the Southerly boundary of Section 100 and the production thereof in a straight line to Carey Road; thence Northerly along Carey Road to Wilkinson Road; thence Southerly along Wilkinson Road to Wellington Road; thence Westerly along Wellington Road to Holland Avenue; thence Southerly along Holland Avenue to the boundary of Saanich Municipality; thence Easterly and Southerly along the said boundary line to Portage Inlet; thence Southerly and Southeasterly along the boundary line of Victoria District (said line traversing the waters of Portage Inlet and the Gorge) to the boundary line of the City of Victoria; thence following the boundary line between the Municipality of Saanich and the City of Victoria and the Municipality of Oak Bay to Cadboro Bay; thence following High Water mark to the place of commencement. Also all public parks.
A. A. RANKIN,
Chief of Police.
Royal Oak, B.C.

Son—"Dad, what's influence?"
Dad—"Influence, my son, is a thing you think you have until you try to use it."

NOTICE
The business of Davis Motor Co., 1101 Yates Street, Victoria, has been discontinued as of September 30th, 1932; J. W. Flaherty settling up its affairs.
All debts owing to the business are payable to and by the undersigned.
(Signed) J. W. FLAHERTY,
2722 Zela St., Victoria, B.C.
Telephone E 1348.
October 7th, 1932.

SPECIAL
Near Swan Lake
Lot 82 ft. by 133 ft., with old buildings, in good location with fine view and near bus. All for $250
Terms—$25 Cash and $5 Per Month
ARTHUR E. HAYNES, LTD.
Fire and Auto Insurance, Collections
725 FORT STREET
Office E 8823 Night G 2966

Oak Bay
Near carline. A good 5-roomed house and sunroom. 4 bedrooms, two up. Nice living-room. Well fitted bathroom. Hot water heating. Full cement basement. Good lot.
Price $4250

High Quadra
A new 7-roomed semi-bungalow. Handsome large living-room with open fireplace. French doors to dining-room. Four bedrooms, built-in bath. Hardwood floors in main rooms. Cement basement. Hot air heating. Nice lot with oak trees.
Price $3500

James Bay
Nice six-roomed bungalow $1900

Good Lots
Near Exhibition Grounds. $10 down, easy terms.
Only $150

Gordon Head Waterfront
Two acres, beautifully wooded, with nice sandy beach. Magnificent view of sea and islands. Electric light, city water, phone. A charming site for your home. For particulars and price apply at our office.

Nine Miles From Victoria
20 acres, about half under cultivation. Stream runs through the property. Electric light, power and phone. 7-roomed house in excellent condition, barn, outbuildings. Cottage of three rooms. This is a very compact, private country estate.
Price $7500

Cowichan Bay
OVER SIX ACRES
Waterfrontage
Well timbered. An exceptionally low priced piece of property $1000

BARGAINS OUTSIDE TOWN
Fine Level 50-Foot Lots
Mt. Tolmie - Terms - $150
LESS FOR CASH. Near Normal School.

Artistic Woodland Home
Charming Sea View, ½ Acre
12 Minutes by car. Light and phone. Taxes, $6 ..... $1600

Chicken Farm, 7 Acres
Ample water. New buildings. Four chicken houses. Four-roomed house. Incubator house, two brooder houses. Double garage. Lots of firewood $1850

Stucco Bungalow, $1,950
Quadra Way. Modern. Low Payment

Pemberton & Son
Established 1887
625 Fort Street Phone G 8124

OAK BAY
SIX-ROOMED BUNGALOWS
$3,000 AND UNDER
Several bungalow homes of the older type, but with modern conveniences and good construction; one has hot-water heating.
If you are interested in a moderate-priced home you should see these before you buy.
Heisterman, Forman & Co.
Phone E 4191 608 View Street

SMALL PAYMENT
EASY TERMS, $2,300
Five-room modern bungalow in Fairfield, within walking distance of city. Full basement, laundry tubs and fireplace. Owner will accept $300 cash and balance on easy monthly payments.
Unusual Opportunity
Seven-room modern semi-bungalow, fully and well furnished, in high location. Full cement basement, furnace, garage and fireplace. Property all fenced and in excellent condition. Price $4,000, including everything. Terms arranged. A personal inspection necessary to appreciate true value of this property.
A. A. MEHAREY & CO.
Real Estate, Insurance, Stocks, Bonds
614 Fort Street E 1187

Oak Bay Special
Splendid View of Mountains and Sea. Owner makes tremendous reduction in price for quick sale. House contains a living-room, 28 ft. long, with large open fireplace; dining-room and sunroom; four bedrooms; two complete bathrooms; electric power line. Hot water heating. Over half-acre in rock garden and lawn. Garage. Reduced from $12,500.00 to $6,850.00
Victoria Homes & Gardens Ltd.
COL. B. DE MOSSIN
Real Estate and Insurance
618 Broughton St. E 4104

"Is Mr. Perkins at home?" inquired the caller.
"Which one, sir?" asked the parlormaid. "There are two brothers living here."
For a moment the caller looked puzzled, then he had a brain wave. "The one that has a sister at Birmingham," he explained

Your Health and Your Weight

WEIGHT-REDUCING IN EUROPE
By JAS. W. BARTON, M.D.

Up to about five years ago, if an overweight individual consulted his or her doctor as to the best method to get rid of the surplus weight the answer was always the same, "Eat less food."

This answer today not only fails to satisfy the overweight patient, but is really not the full or complete answer.

Of course reducing the amount of food eaten will always be a "part" of the treatment, and in the majority of cases practically the complete treatment, but there are other points to be considered if weight is to be removed safely.

There is always the question of heredity—whether one or other, or both of the parents were overweight. Also at the age at which the weight began to increase rapidly—at puberty (fourteen to sixteen years of age), at twenty-five to thirty, or at middle age, forty-five to fifty.

Very often what is considered an inherited tendency to overweight is just inherited habits—no love for physical work or exercise, a liking for fat-forming foods, and a liking also for plenty of rest or sleep.

Dr. S. Tuszewski, in discussing the present standing of overweight, says that the medical profession must now take over the treatment of all these cases so that it can be done in a safe and scientific manner.

In every case before treatment is given a thorough examination must be made from the standpoint of the diet, the personal habits, and the action of the glands of the body.

You can thus see that when the physician goes over the food eaten at every meal, day in and day out, and week in and week out, he will at once learn the

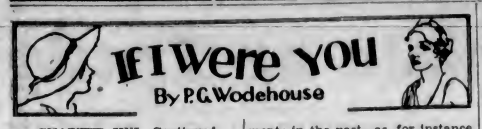

CHAPTER XVI—Continued

"Oh, no," he said, with a feeble attempt at nonchalance. "Just thought I'd look in."

"I see."

"We Droitwiches are like that—impulsive. And there's one or two things I'd like to fetch from my old room. Any objec'?"

"None at all. Nothing's been moved."

"You living up there now?"

"No, I sleep at my club."

"Ma . . ." He corrected himself. "Mrs. Price still there, I suppose?"

"Yes. She's out at the moment. Gone to her chapel."

"I'd like to see Mrs. Price again," said Syd, wistfully."

"Stick around and you will. By the way," said Tony, "when you come back, would you like me to give you a shave?"

Syd stared.

"Let you shave me? No, thanks. I'm not tired of life."

"Come, come! This isn't the spirit of the Crusading Droitwiches."

"I don't care what it is," said Syd firmly. "Safety First's my motto. You take my tip and don't try shaving till you're fitted for it. If you want to do anything, cut 'air. Then you won't go murdering anybody. And if you do cut 'air, don't get carried away and try singeing. Singeing requires a steady 'and."

With this maxim, he withdrew.

"Singeing requires a steady 'and," murmured Tony. "I'm learning something every day."

He was still meditating on this cardinal truth when he was interrupted by the arrival of another visitor.

"Hullo, Tony, old top," said Freddie in the doorway.

Freddie had changed his clothes since his first visit to the shop and was now dazzling in a natty riding-suit. He gazed at Tony with solemn affection.

CHAPTER XVII

Tony was delighted to see the once-familiar face.

"Old Freddie, by Jove! Come on in and have some hair oil. I'd offer you champagne, but the bottle's gone."

"You're looking dashed fit, Tony. I was in here this morning. Did they tell you?"

"Yes. Sorry you went away before I got back. I could have given you lunch."

"I lunched with Tubby Bridgnorth and his future father-in-law. The old man's richer than Rockefeller and balder than an egg."

"What egg?"

"Any egg."

"But why mention the poor fellow's misfortune to me?"

"I've been recommending Price's Derma Vitalis to him, and I think he's interested."

"What a pushful young devil you are," said Tony admiringly. "I see. Of course, that'll do me a bit of good."

"Why you?"

"I own the stuff, don't I?"

Freddie chuckled.

"Don't be an ass, old boy. You won't be in this shop much longer."

"You really think there's a chance of Syd's not pressing his claim?"

"A chance?" Freddie emitted another chuckle. "Old boy, it's a cert. The man's weakening visibly. He was talking to me last night about his old life as a carefree barber. He raved, with tears in his eyes, about Southend and games of darts and skittles and cocoanut shies and winkles and jellied eels . . . .I tell you, the feller is pining, positively pining."

He broke off suddenly. His wanderings about the shop had brought him in front of the mirror, and he stood there gazing at his reflection. One elegant hand came up and brushed itself against the chin.

"Hullo!"

"What's the matter?"

"I need a shave."

Anybody who had ever seen a war horse start at the sound of the bugle would have been irresistibly reminded of that sight by Tony's reaction to this remark. His body twitched. An excited gleam came into his eyes. He licked his lips furtively.

"Do you?" he said in a hushed voice, such as Moses might have used when seeing the Promised Land from the summit of Pisgah. "So you do!"

Freddie had not observed these manifestations. He had lowered himself into the chair and was lying there with his head back.

"Where's that chap I spoke to this morning? Feller with specs."

"You mean Meech, late of Truefitt's?"

"That's the bird. Ring for him and let him get busy. I haven't too much time."

"Leave the whole thing to me," said Tony.

He swathed his victim in a sheet and began to strop a razor. Freddie sat up, alarmed.

"What are you doing?"

"Just getting things ready. Saves time."

"Oh."

Freddie sank back, relieved, and Tony began to mix the lather. There was rather a solemn look on Tony's face. There had been moments in the past—as, for instance, on the occasion when the other had sneaked his pet brassie and broken it—when he had wondered why Freddie had been sent into the world. Now he knew. And the realization that Providence does nothing without a purpose awed him.

Freddie had begun to chuckle again.

"I say."

"Hullo?".

"We've been making young Price ride."

"Oh?"

"You ought to see him. He comes off like a sack of coals."

Tony, though occupied with the task of lathering his client's face, found time to administer a word of warning.

"You be careful, my lad. Suppose he breaks his neck."

"Don't make my mouth water, old boy. Pf-ff-ff!"

Tony suspended the lathering, and eyed him inquiringly.

"What's the matter? Mouth watering?"

"You're filling me up with soap, you silly ass."

"Sorry. Lathering's like singeing. It requires a steady 'and."

He completed the lathering. Syd, returning from his quest, was in time to see him reach for the razor and stoop over the unconscious victim. Freddie always closed his eyes when he was being shaved, and he did so now. He did it with an easy mind for he had heard the door open as Syd entered and supposed that here at length was the feller with the specs. No inkling of his doom was upon him. At the moment, indeed, he was musing dreamily on the question of whether a good, straightforward, old-fashioned Dry Martini wasn't better, when you came right down to it, than all these Stick 'Em Up's and Lizard's Tonsils, and what not, that they were so fond of mixing nowadays.

Into this reverie stole the gentle voice of Tony.

"You know, Freddie," said Tony pensively "it must be a big moment in a barber's life—the first customer he doesn't cut."

Freddie opened his eyes. He started up. He resembled some wild creature of the woods that has perceived the trap beneath the leaves.

"Here, I say! Dash it!"

"It's all right, old man."

"All right?"

Syd could endure no more. He had been fidgeting restlessly during the last few moments; the old warrior yearning to get into the fray. The sight of the lather, the smell of the lather, the whole scenic effect had stirred to life irresistible cravings within him.

He dashed forward with a cry.

"'Ere! Gimme that!"

He snatched the razor from Tony's hand and stood there facing them—stern, defiant, resolute, like Roland gripping his great sword at Roncevalles.

"It fair sets me teeth on edge," he said, "watching an amatoor."

Freddie, instead of thanking heaven with raised eyes for his escape, was exclamatory and indignant.

"Hullo!" he cried. "What the deuce are you doing here?"

"Get back in that chair."

"Yes; but, dash it——"

"Sit still, will you," said Syd, between set teeth. Gone was the dejection which had marked his entrance ten minutes back. That air of being a football of Fate—and a well-used football at that—had left him. He was strong, dominant, a man doing his own job on his own ground.

Freddie appeared to resign himself. The question of why Syd was in Mott Street, Knightsbridge, instead of with the horses at Prince's Gate, he seemed to have decided to go into later. He was a young man of common sense. He needed a shave. He was about to be shaved by an expert. Let the thing, he reasoned, go on.

He closed his eyes and leaned back in the chair again.

"Carry on," he said briefly.

Tony was regarding the man behind the razor with exaggerated surprise.

"Why, Lord Droitwich!" he exclaimed.

Syd flashed him a cold look.

"Yes, I am Lord Droitwich," he said doggedly, "and don't let anyone tell you different. But I've been aching to shave someone for weeks."

"I know the feeling."

"You watch me now."

"I'm watching."

"You can learn a lot from seeing an artist at work."

Tony drew closer.

"I get the idea," he said. "The overlapping grip and plenty of follow-through."

Syd was breathing tensely. So might a surgeon have breathed, midway through a major operation. He took a pride in his work.

"Watch me," said Syd. "You got to study the grain of the 'air—the way it goes—see?—and follow it, like this." He shaved Freddie masterfully. "Go the other way, and what happens?"

He had addressed the question to Tony, but Tony, had he but known it, did not constitute his entire audience. During these professional remarks, a little group of three had entered the shop, unseen by either Tony or himself. The first to enter was Lady Lydia Bassinger, followed immediately by Violet Waddington and Sir Herbert. The idea of paying a call upon Tony on their first day in London had occurred to them instinctively, as it had occurred to Freddie. And the spectacle of the young man so soon—unless some fortunate miracle happened—to be Lord Droitwich engaged in shaving in the old shop struck them momentarily dumb.

"Go the other way," continued Syd, "and that 'appens? You drag out the follicles by the roots. I 'ad a lad working for me once—a lad by the name of Perkins—and could I teach him to follow the grain? Not in a million years. I said to him till I was sick and tired, 'Young Alf,' I said, 'will you or will you not——'"

The story, which would probably have had a very valuable moral, was never completed. For at this moment Lady Lydia's pent-up feelings got the better of her, and she expressed them in a monosyllabic ejaculation.

"Well!" said Lady Lydia.

As all fair-minded people know, an artist must be judged by his work as a whole, not by his occasional failures. We cannot, therefore, point the finger of censure at Syd Price, because on this occasion he was guilty of knicking a customer's chin. His record as the best shave west of the Marble Arch still stands.

Nevertheless, this is what he did. The sudden interruption had had a disintegrating effect on him. His practised razor slipped, and Freddie, bounding from the chair with a howl of anguish, buried his face in a towel and filled the air with bitter reproaches.

Syd scarcely noticed the catastrophe. He was staring pallidly at the intruders.

Tony was the first to speak.

"Well, well, well!" said Tony. "Just one big family!"

To be continued

BOY KILLED IN FALL FROM CHURCH ROOF

NEW YORK, Oct. 6 (AP). — Twelve-year-old Salvatore Cortes climbed to the roof of St. Michael's Roman Catholic Church in Brooklyn today to retrieve a ball his playmates had batted up there, and failed to notice a skylight.

Salvatore crashed through into the midst of 140 other boys who were receiving instructions from the Rev. Joseph Fusco in the church below. He was killed outright by the thirty-foot fall, but the others were not hurt.

"I hear that you acted in this last talkie."

"Yes, I was the approaching footsteps."

CULBERTSON on CONTRACT

By Ely Culbertson

World's Champion Player and Greatest Card Analyst

A GOOD DEFENSIVE PLAY

The opportunity for sheer brilliancy at cards is presented most frequently to him who is defending a game bid at contract bridge. It is true that contract offers opportunities for brilliant bids, brilliant end-plays by declarer, and so on; but it is the man on the defence, who does not see his partner's hand, who has the best chance to make a play that would bring a gallery to its feet, cheering wildly.

The declarer sees both his hand and the dummy, and therefore knows the sum total of the strength that is out against him, although he is not quite sure as to how it is divided. The man on the defence knows half of his team's strength, but he cannot co-ordinate his plan of attack—or rather, defence—as readily as the declarer. The defence must be based on much finer and much more subtle deductions than those of declarer. His movements must be more daring and perfectly timed. He must be willing to take a shot in the dark, or to gamble all on one bold stroke. It is only at the start of a hand that he has the element of time in his favor, and if he ever loses it by not taking full advantage of it at that moment, it is permanently lost. On the hand given below, South was declarer at a four-spade contract, which West doubled.

Neither side vulnerable.

North: ♠ Q J 9 5 ♡ 4 ◇ A J 6 ♣ A 10 9 5 4

West: ♠ K 10 4 ♡ K Q J 10 ◇ K Q 5 ♣ K 7 3

East: ♠ 3 ♡ A 8 7 6 5 ◇ 10 8 3 2 ♣ 8 6

South: ♠ A 8 7 6 2 ♡ 9 3 ◇ 9 7 4 ♣ Q J 2

West's opening lead was the heart king, which held the trick. At this point, unless West made the proper shift and led the correct card of the proper suit, his cause would be lost permanently, as he could see that after he got in with his spade King he probably was through for the day. With a set-up club suit with his own king caught in the middle staring him in the face, he could count on but one spade, one diamond and one heart trick to defeat the contract. Where was the fourth trick to come from? Diamonds looked like the only hope, but to lay down the diamond king would quite definitely locate the queen for declarer, and the knave in dummy would stop him from taking more than one trick in that suit. West at this point boldly led the low diamond away from his king-queen. The play was perfectly timed, the psychology was correctly analyzed, and the gamble rewarded. The declarer did have the diamond nine and decided upon the natural play of finessing against the ten in West's hand, and finding the two major honors split. No one could possibly blame the declarer for not reading that West had led away from the king-queen of the suit with the ace-knave over him, and he made the logical play, hoping East might have to go up with a high honor on the first lead. Of course, the rest of the story is quite simple. East took the trick with the diamond ten, returned a diamond, and when West got in with the king of trumps he cashed the setting trick.

The player, either declarer or defender, who can think quickly and can make an unnatural play as quickly as a natural one, will surely have a big advantage over his opponents. He will not give them an opportunity to mass their forces and he will very often catch them unawares. His most brilliant and most tricky plays will be masked under the guise of innocence and normality, and unless the opponents hold a very high opinion of his ability, they will fall into most of the traps he sets for them. However, it is far better to play slowly and come out with the right plan than to play quickly and come out with a plan which must surely be a losing one.

Be prepared to do the unusual, and, in addition, be prepared to change your plans and your line of attack at a moment's notice if your first deductions as to the mode of play on the hand turn out to be wrong. The games that you save by correct defence count just as much for you at the end of the evening as the games that you make yourself

No More Piles

How to End Terrible Agony Without Salves or Cutting

Thousands of Pile sufferers do not know that the cause of Piles is internal—bad circulation of blood in the lower bowel.

This is the scientific truth about Piles—the real reason why salves and suppositories do not give permanent relief, why cutting does not remove the cause.

Your itching, bleeding or protruding Piles will only go when you actually remove the cause—and not one minute before. External treatments can't do this—an internal medicine should be used. HEM-ROID, the prescription of Dr. J. S. Leonhardt, succeeds because it stimulates the circulation, drives out congested blood, heals and restores the almost dead parts.

HEM-ROID tablets have an almost unbelievable record of success. So why waste time on external remedies or worry about an operation when MacFarlane and Vansouver Drug Stores and druggists everywhere invite every sufferer to try HEM-ROID with guarantee of money-back if it does not end their Piles, no matter how stubborn the case? (Advt.)

59th ANNIVERSARY VALUES TODAY

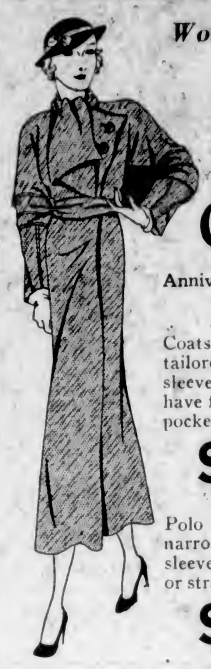

Women's and Misses'

Plain Tailored COATS

Anniversary Sale Prices Make Them Big Values

Coats of flecked tweeds. Plain tailored, with raglan, set-in sleeves or military style. They have fancy cuffs, slash or patch pockets and notch collar.

$15.75

Polo and Tweed Coats, with narrow belt, raglan or set-in sleeves, notch collar, turn-back or strap cuffs and slash pockets.

$19.50

—Mantle Dept.

740 Pairs of WOMEN'S HOSIERY

Cashmere and Silk and Wool—On Sale Today, Pair **59c** and **69c**

Full and Semi-Fashioned Hose of silk and wool, with extra reinforcement at wearing parts. Every pair perfect. In all popular shades. Sizes 8½ to 10½. Regular values to $1.00. A pair.....**59¢**

Full-Fashioned Cashmere Hose in an ideal weight for present wear, with widened tops. In shades of mocha, grain, zinc and black. Regular 75c a pair, for .....**69¢**

—Hosiery, Main Floor

GIRLS' CHINCHILLA COATS

Anniversary Values

For the schoolgirl — warm Chinchilla Coats with set-in or raglan sleeves, all-round belt and fawn polo lining. Sizes 8 to 14 years. Each **$7.95**

—Children's Wear, 1st Floor

GIRLS' FUR-TRIMMED COATS

Coats for girls of 4 and 6 and 8 to 10 years. Very swagger with capes and all-round belt. Others with fur trimming and military brass buttons. Anniversary Price for today and Saturday.....**$7.95**

For girls of 8 to 14 years, there are Coats of basket weaves, chonga and blanket cloth—all fur trimmed. Shown in plain belted styles or with smart half-shoulder capes. Anniversary Prices, each, **$9.95, $11.95** and **$12.95**

—Children's Wear, 1st Floor

WOMEN'S LINED GLOVES FOR FALL

Fleece-Lined Cape Skin Gloves in slip-on style, with plain or fur-trimmed cuff. In brown, grey, sand or black. A pair **$1.95**

Women's Lined Cape Skin Gloves with fur-lined wrist. Slip-on style. A pair **$2.50**

Fur-Lined Cape Skin Gloves in two styles, with strap-wrist fastening or one dome clasp. A warm, durable glove; ideal for driving. A pair.....**$3.95**

Wool-Lined Suede Gloves in a choice of slip-on or one dome fastening styles. A smart dressy glove for real comfort. A pair.....**$3.50**

—Gloves, Main Floor

COLORFUL BRACELETS

Are Smart Accessories

Anniversary Specials From

15c to **49c**

A choice variety of Bracelets in every fashionable shade—and varying in width from one-quarter-inch to one-inch wide. In plain or fancy carved effects. Priced from, each .....**15¢** to **49¢**

—Main Floor

HANDBAGS

On Sale Today at **$1.00**

A large assortment; pouch or envelope style, with zipper fasteners. In shades of black, brown or navy. Each **$1.00**

—Handbags, Main Floor

BABY SETS AND BABY BRUSHES

A Great Anniversary Clearance Sale at Prices Very Much Reduced

Sets in French ivory, pearl on amber decorated; also Brush and Comb Sets, Single Brushes, at the following wonderful prices:

Regular	Now
$5.25	$2.90
$4.50	$2.75
$3.75	$2.25
$3.25	$1.90
$3.00	$1.85
$2.75	$1.35
$2.00	$1.25
$1.75	95¢
$1.25	85¢
$1.00	75¢
75c	50¢

—Toiletries, Main Floor

SUNDRIES SPECIALS

English Smelling Salts, 50c value .....**25¢**

English Chubby Shaving Sticks, an excellent gift or prize for a man....**50¢**

Powder Bowls, fancy, with Swansdown Puffs, **$1.00, 90¢, 85¢, 45¢** and .....**35¢**

Fancy Rubber Sponges, Figures, Birds, etc., **35¢, 20¢** and .....**15¢**

Prophylactic Tooth Brushes, **50¢** and FREE with each we give an interesting Jig-Saw Puzzle.

Quart Thermos Bottles, a few left at, each, **$1.35**

NOTICE—See Our Special Tables of Anniversary Sale Values.

—Toiletries and Drug Sundries, Main Floor

PEACH SATIN GIRDLES

Wonderful Values at **$2.49**

Medium-Length Side-Hook Girdles of lustrous satin, with silk elastic in the sides. Boned across abdomen and down back and with four silk hose supporters. Each, **$2.49**

—Corsets, 1st Floor

ART NEEDLEWORK

Temptingly Low Anniversary Values

Children's Coverall Aprons, made up of good quality broadcloth, in attractive designs. Shades are pink and blue. Price, each .....**45¢**

Five-Piece Bedroom Sets, including scarf, cushion cover and three-piece vanity set. Stamped on organdie and all-lace trimmed. Anniversary Price, the set.....**$1.10**

—Needlework, 1st Floor

Anniversary Sale of 500 Pieces of ALUMINUMWARE

All at One Price, Each.....**78c**

In this Sale of Aluminumware you are offered the choice of the following pieces:

1½-Quart Double Boilers
Sets of 3 Saucepans—2, 3 and 4-pint size
Daisy Tea Kettles
3½-Quart Tea Kettles
8-Cup Percolators
10¾-Inch Round Roasters
10-Quart Round Dishpans
5-Quart Potato Pots
5-Quart Straight Saucepan, with cover
8-Quart Straight Kettles, with cover.

Also No. 8 Cast Iron Fry Pans. Regular value 85c, for.....**59c**

—Hardware, Lower Main Floor

Men's Arrow and Tooke Brand SHIRTS

Regular $2.75 Values for **$1.79**

Shirts made from high-grade materials, in fast-color woven stripes. Each with two separate collars or collar attached. Sleeve in three different lengths to suit the arm length of any individual. Sizes 14 to 17 neck.

—Men's Furnishings, Main Floor

Anniversary Sale of Men's OVER-COATS

Overcoats of heavy coatings. Made in the season's latest styles. There are blues, greys, browns, lovats, checks, fawns and fancy weaves. Models for men or young men. Each

$16.95

Coats of guaranteed woven Harris Tweeds. Slip-on style, with raglan or set-in sleeves. Newest Harris patterns. Regular $35.00, for

$25.00

—Men's Clothing, Main Floor

Anniversary Prices on MEN'S FALL SHOES

On the Bargain Highway

Men's Stout Leather-Lined Boots of black calf with welted double soles. A pair.....**$3.95**

Men's Fine Black or Brown Calfskin Oxfords with single or double soles. Many shapes. A pair **$3.95**

Light-Weight Work Boots of strong black leather, with Panco soles. A pair **$1.95**

—Bargain Highway

A Special Purchase of 300 MIXING BOWLS

On Sale, Each **29c**

Large Blue Full-Glaze Mixing Bowls, 11½ inches wide. Suitable for cakes or puddings. A great value.

—Chinaware Dept.

Three Anniversary Bargains Today in BLANKETS

White Pure Wool Blankets, in soft, fleecy finish.
Size 68 x 86. Reg. $12.95. A pair.. **$8.95**
Size 72 x 90. Reg. $14.95. A pair, **$10.95**

50 Pairs Only

Pure Wool Blankets, in rose, blue, gold and mauve checks.
Size 64 x 84 ins. Reg. $10.95. Pair, **$7.95**
Size 72 x 84 ins. Reg. $11.95. Pair, **$8.95**

Pure Wool Blankets in soft pastel shades, with satin-bound ends. Size 60 x 80 inches. Reg. $5.95. Each **$3.98**

—Staples, Main Floor

DAVID SPENCER LIMITED

Store Hours: 9 A.M. to 6 P.M.; Wednesday, 1 P.M.; Saturday, 6 P.M.—Phones: Empire 4141

PATCHWORK QUILTS

Old-Fashioned Quilts in pretty colorings, 72 x 78 inches. Each **$2.69**